

# Oneida County Forest

## Spruce Lk Tamarack/Aspen

Tract #2-18  
Town of Cassian

Compartment/Stand: 52/2 & 6  
Sale Area: 31 Acres  
(11 Ac Aspen, 19 Ac Tam/Spr, 1 Ac Reserve)  
T37N R7E  
Sec 22: SWNE, NWSE  
Sec 27: N1/2NE

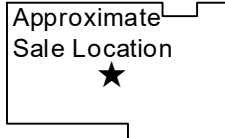

Contractor: \_\_\_\_\_  
Contract # \_\_\_\_\_  
Date Sold: \_\_\_\_\_  
Date Completed: \_\_\_\_\_  
4 Year Contract

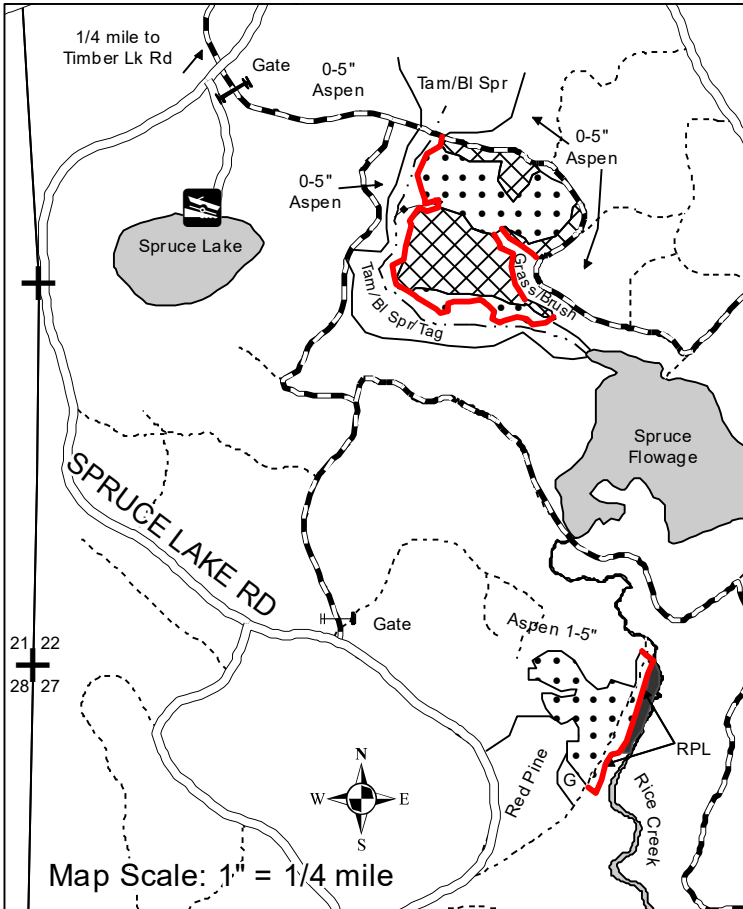

4" Top	Est. Vol.	Min. Bid
Aspen	435 Tons (193 cd)	\$10.80/T
Tamarack	385 Tons (165 cd)	\$5.00/T
Black Spruce	155 Tons (78 cd)	\$10.80/T
Balsam Fir	320 Tons (150 cd)	\$8.10/T
Wh Birch**	30 Tons (13 cd)	\$10.80/T

\*\*Includes a small amount of red maple

### Legend

	Aspen Areas		Drainage
	Tamarack/Spruce Areas		Survey Corner
	Logging Roads		RMZ Reserve Area
	Town Road		Grass Opening
	Snowmobile Trail		
	Red Paint Line		

**Additional Regulations:**

- In the **Aspen Areas** harvest all Aspen, Balsam, Red Maple and Wh Birch 1" dbh and larger. Do not cut any other species or trees with marked Green Paint.  
In the **Tamarack/Spruce Areas** harvest all Aspen, Balsam, Red Maple, Wh Birch, Tamarack and Black Spruce 1" dbh and larger. Do not cut any other species or trees marked with Green Paint  
Utilization on all species is a 100" stick to a 4" top. No whole tree utilization. Standing dead trees are not to be cut unless they pose a safety hazard. Slash is to be pulled 10 ft from the snowmobile trail and cut or run down to no higher than 2 ft off the ground within 25' of the snowmobile trail.
- All operations are limited to times when the ground is dry enough to prevent rutting (upland Aspen area) and when the ground is sufficiently frozen to prevent rutting (Tamarack/Spruce areas).
- No equipment is allowed in the swampy, tag alder, wet-keg areas adjacent to or within the sale except when ground is frozen.
- No new trail construction permitted. Wood may be skidded from the southern Tamarack/Aspen area through the Red Pine as long as no damage to the Red Pine occurs. Following completion of the sale, all trails will be returned to their original condition or better. The snowmobile trail must be kept in a safe, useable condition at all times when snowmobile trails are open. If harvesting during non-snowmobile season, the gate must be kept closed whenever no one is on site. Decking along the trail is permitted as long as wood is decked far enough off the road to prevent hazards to snowmobiles. Bond money will not be returned until all road work is completed.
- No slash is to be deposited in the wetlands within or adjacent to the sale except for trees harvested from within the wetlands.
- Stump height may not exceed 10".
- No harvesting within the RMZ/Reserve area.
- All items listed in the Oneida County Timber Sale Contract apply. All applicable BMP's will be followed.

Sale Est.: PF/JR 2/18

# Oneida County Forest

## Price County Line Hardwoods ReSale

Compartment / Stand 99/7  
 Harvest Area 215 Ac  
 Legal Desc. T37N R4E  
 Sec 7: SW1/4, SWNW  
 Sec 18: NW 1/4

Tract # 5-18  
 Town of Lynne  
 Contract No.: \_\_\_\_\_  
 Contractor: \_\_\_\_\_  
 Date Sold: \_\_\_\_\_  
 Date Completed: \_\_\_\_\_  
 Contract Length: 4 years

Approximate Sale  
 Location  
 ★

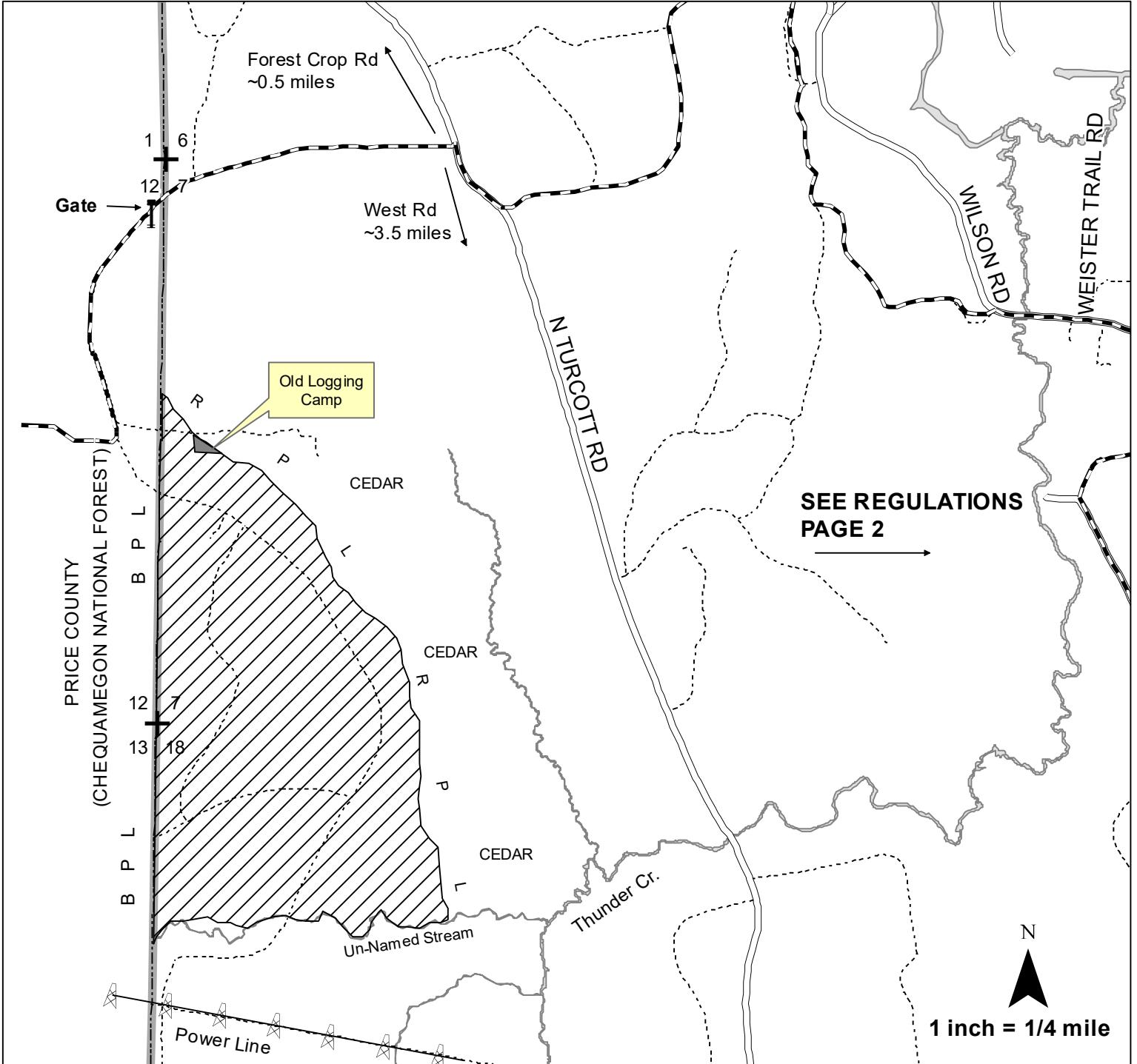

4" Top	Est. Volume	Min. Bid
*MX Hardwood	4950 Tons (2020 cd)	\$11.20/Ton
Basswood	650 Tons (337 cd)	\$4.40/Ton
Aspen	250 Tons (111 cd)	\$11.20/Ton
Balsam Fir	30 T (14 cd)	\$8.40/Ton
*Mx Hwd= 68% H Maple, 22% Red Maple, 9% Ash, 1% Birch		

**Legend**

Marked Hardwood Area	RPL Red Paint Line
Logging Camp Retention Area	BPL Blue Paint Line
Snowmobile Trail	+
Town Road	+

# Oneida County Forest Price County Line Hardwoods ReSale

Compartment / Stand 99/7  
Harvest Area 215 Ac  
Legal Desc. T37N R4E  
Sec 7: SW1/4, SWNW  
Sec 18: NW 1/4



Tract # 5-18  
Town of Lynne  
Contract No.: \_\_\_\_\_  
Contractor: \_\_\_\_\_  
Date Sold: \_\_\_\_\_  
Date Completed: \_\_\_\_\_  
Contract Length: 4 years

**SEE MAP PAGE 1**



**Additional Regulations:**

1. **In the Marked Hardwood Area**, harvest all trees marked with orange paint along with all Balsam Fir and Ironwood 1" diameter or larger. **No Hotsaw Operations Permitted.**  
Canopy gaps have been established and are marked with purple paint. Cut all trees 1" diameter or larger within the purple painted areas along with the purple painted trees. Do not concentrate slash/tops in the gaps (NOTE: when this sale was re-marked, gaps were not re-painted with purple. Trees within the gaps were painted with orange). Utilization on all species is 100" stick to a 4" top. **Do NOT** harvest or damage any other trees. Do not fell trees into or skid through pockets of hardwood regeneration to the extent possible. If damage to the residual stand or regeneration is deemed excessive by the County, additional restrictions (fixed head harvester only) will be imposed or the contract may be cancelled.
2. Logging operations are restricted to the dates from July 15 through the following Spring Breakup and only when the ground is dry enough or frozen to prevent rutting. However, the access road from N. Turcott Rd passes through wetlands so frozen ground will likely be required.
3. No equipment will be allowed to operate within 15 feet of the stream on the south end of the sale. No equipment is to cross the ford across the creek unless the ground and creek are frozen.
4. Any trees felled across the blue line must be pulled back onto the sale area before limbing or bucking occurs.
5. Any trees felled into wetlands either within or adjacent to the sale must be pulled back onto high ground before limbing or bucking. No equipment is to operate in any wetland unless the ground is frozen or approved timber mats are used.
6. Access is limited to the existing road/trail system. No new roads will be allowed. Landing and turn-arounds must have approval of the County prior to construction. No landings, decking or skidding is allowed west of the blue line. The snowmobile trail must be kept open, snow covered and in a safe, useable condition at all times. All trails must be levelled at the end of each harvest season and must be returned to their original condition or better at the end of the sale. Bond money will not be returned until all road/trail work is completed.
7. The gate on the snowmobile trail must be closed at the end of each day and during periods of inactivity except during snowmobile season. Caution signs must be placed on the snowmobile trail if used during snowmobile season.
8. Caution must be used when operating in the vicinity of the old logging camp. No trees are to be felled into and no skidding through the excluded area. Damage to the structure will not be tolerated.
9. All applicable BMPs must be followed on all aspects of the sale.
10. All items of the timber sale contract also apply. Original sale Est: 10/13 County/DNR.

N



**1 inch = 1/4 mile**

4" Top	Est. Volume	Min. Bid
*MX Hardwood	4950 Tons (2020 cd)	\$11.20/Ton
Basswood	650 Tons (337 cd)	\$4.40/Ton
Aspen	250 Tons (111 cd)	\$11.20/Ton
Balsam Fir	30 T (14 cd)	\$8.40/Ton
*Mx Hwd= 68% H Maple, 22% Red Maple, 9% Ash, 1% Birch		

**Legend**

	Marked Hardwood Area	RPL Red Paint Line
	Logging Camp Retention Area	BPL Blue Paint Line
		Survey Corner
	Snowmobile Trail	
	Town Road	

# Oneida County Forest

## Lost Blue Hardwood

Compartments / Stands 62/2, 62/12  
 Harvest Area: 128 acre overstory removal &  
 21 acre thinning  
 Legal Desc. T36N R5E Sec. 17 SWSW, Sec. 19  
 NENE, SENE, NESE Sec. 20 NW1/2, NWSW

Approximate Sale  
Location



Tract # 6-18  
 Town of Little Rice  
 Contract No.: \_\_\_\_\_  
 Contractor: \_\_\_\_\_  
 Date Sold: \_\_\_\_\_  
 Date Completed: \_\_\_\_\_  
 Contract Length: 3 years

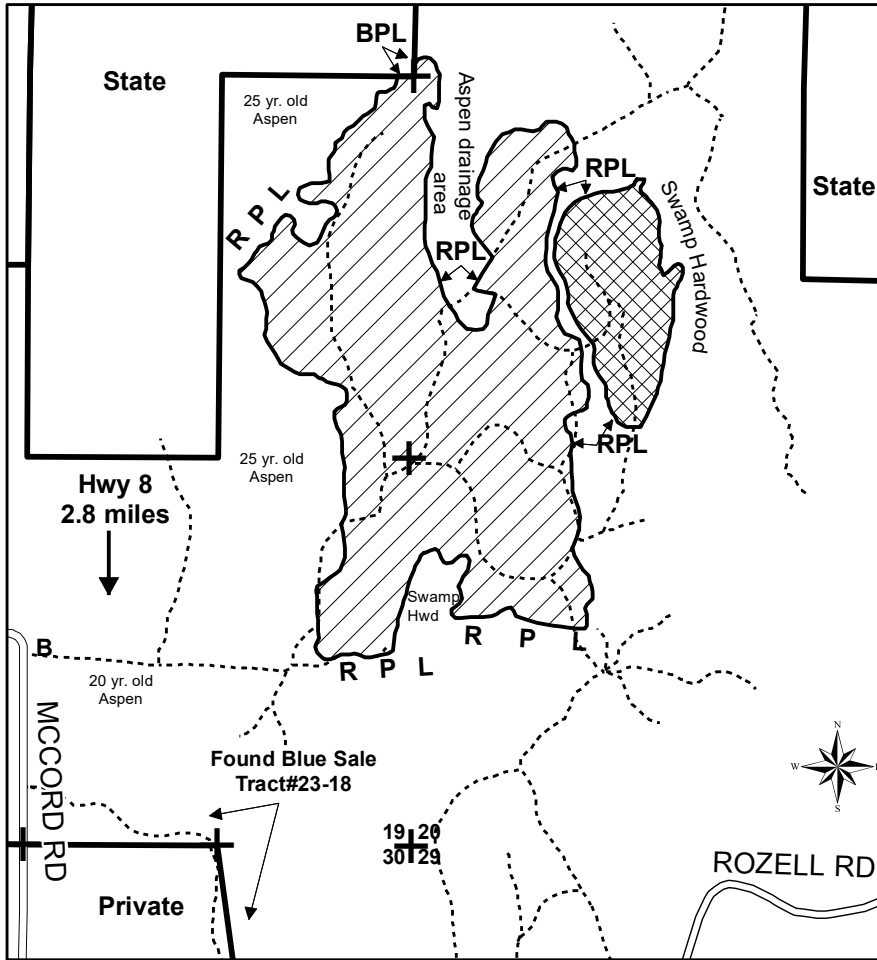

4" Top	Est. Volume	Min. Bid
Mx Hardwood*	4495 Tons (1861 cd)	\$11.00/Ton
Basswood	1255 Tons (650 cd)	\$4.50/Ton
Balsam Fir	160 Tons (75 cd)	\$7.20/Ton
Aspen	35 Tons (16 cd)	\$11.60/Ton

Sawtimber	Est. Volume	Min. Bid
Hard Maple	100 MBF	\$270.00/MBF
Mx Hardwood^	110 MBF	\$153.00/MBF
Basswood	270 MBF	\$141.00/MBF

Mx Hardwood\* pulp contains approximately 49% hard huple, 46% red maple, 4% ash and 1% white birch.

Mx Hardwood^ sawtimber contains approximately 80% red maple, 19% ash and 1% white birch.

Legend	
B	Berm
BPL	Blue Paint Line
RPL	Red Paint Line
[Cross-hatch]	Thinning Area
[Diagonal lines]	Overstory Removal
+	Survey Corner
[Dashed line]	Logging Road
[Solid line]	Town Road

**Additional Regulations:**

1. In the Overstory Removal Area, cut all NON green-marked maples, basswood, white birch, white ash, black ash and aspen that are 6 inches and larger in this stand. All recent green slashed/ringed trees shall NOT be cut. Trees with old green-faded dots will be harvested. All balsam fir & ironwood 1" and larger is to be cut. All oak, yellow birch, spruce, pine, elm, cedar, hemlock and tamarack will not be cut. In the Thinning Area, cut all orange-marked trees. All balsam fir & ironwood 1" and larger is to be cut. Cut all aspen and black ash that is 6+ inches and larger in this area. The oak, hemlock, spruce, pine, elm, cedar, and tamarack will not be cut. In the gaps, cut all purple-marked trees and all 1" and larger within. Utilization on all species is a 100" stick to a 4" top. Standing dead trees are not to be cut unless they pose a safety hazard. Damage to established regeneration shall be minimized. Run over as much balsam fir as possible to allow for the hardwood regen to take off and grow. Harvesting in these two stands must be CONCURRENT. No patch cutting of areas or certain species is allowed.
2. Operations will be permitted for harvesting and skidding during LEAF-OFF periods ONLY in the OVERSTORY REMOVAL AREA, approximately mid October through spring break-up, and as long as rutting or road damage does not occur. Logging operations in the THINNING AREA may take place from OCTOBER 1 THRU JANUARY 31 ONLY and as long as rutting or road damage does not occur. Time restrictions may be imposed if rutting occurs in the woods or on the roads or if excessive damage to the residual trees occurs.
3. No new roads will be permitted. Existing roads may be opened and improved and landing sites may be constructed with prior approval of the County. The main access road must be blocked off with berms or rocks at the end of each harvest season and at the end of the sale. All trails will be returned to their original condition or better at the end of the sale. Bond money will not be returned until all road/landing rehabilitation is complete.
4. Decking or skidding on any Town Roads will not be allowed unless logger acquires permission. Wood decked near the road must be kept far enough off the road so as not to pose a danger to traffic.
5. No equipment or slash is allowed in the wetland edges/ephemeral ponds, adjacent to the sale or State property. Equipment may not be operated within 15 feet of any wetland unless ground is dry or frozen. Loggers shall stay out of smaller-sized (1"-5") aspen pocket areas and wet drainages areas.
6. It is crucial that a majority of the saplings do not get run over, cut or damaged. If it is determined that too much regeneration is being damaged, all operations must be stopped and these issues shall be discussed with the loggers. If damage to established regeneration is not minimized, the contract may be cancelled and bond money retained.
7. ONLY Fixed-head processors and hand cutters are allowed to harvest this sale. NO Hot-Saws are allowed. ONLY shortwood skidding is allowed. Whole-Tree utilization is not allowed.
8. All items listed in the Oneida County Timber Sale Contract apply. All applicable BMP's will be followed.

# Oneida County Forest

## Moose Poop

Compartment / Stand 83/ 4 & 6  
 Harvest Area 43 Ac + 3 Ac Reserve  
 Legal Desc. T37N R4E Sec. 33 SW1/4,  
 NWSE, SENW

Approximate Sale  
 Location



Tract # 11-18  
 Town of Lynne  
 Contract No.: \_\_\_\_\_  
 Contractor: \_\_\_\_\_  
 Date Sold: \_\_\_\_\_  
 Date Completed: \_\_\_\_\_  
 Contract Length: 2 years

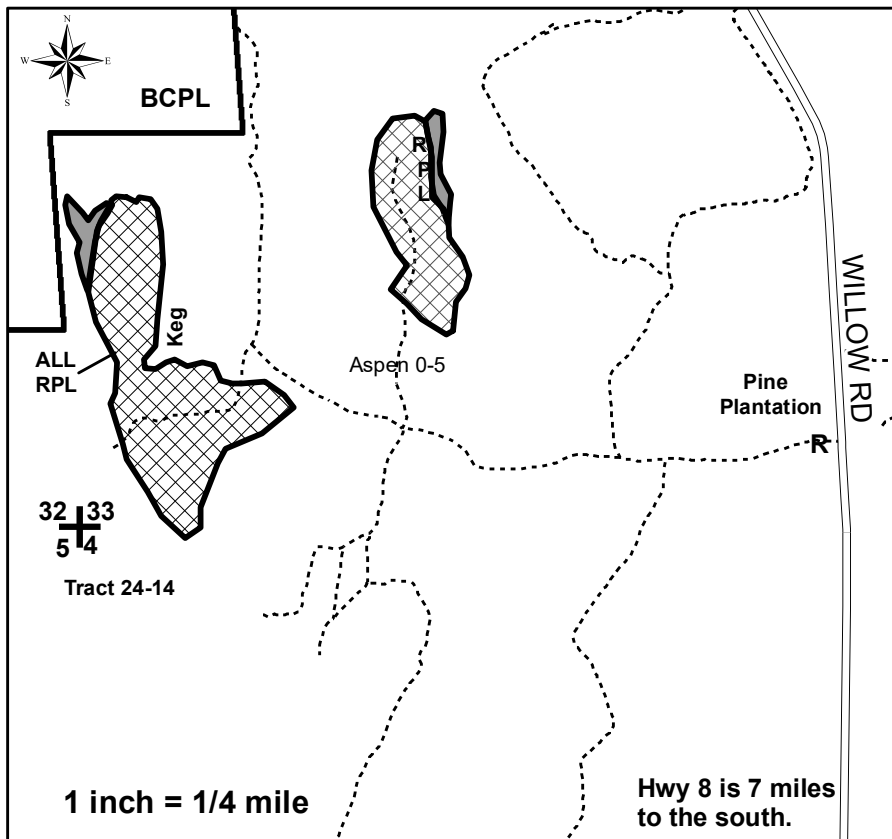

4" Top	Est. Volume	Min. Bid
Aspen	780 Tons (346 cd)	\$11.40/Ton
*White Birch	240 Tons (101 cd)	\$12.20/Ton
Red Maple	1,115 Tons (489 cd)	\$11.80/Ton
Balsam Fir	20 Tons (10 cd)	\$8.30/Ton
<b>**MR LOGS</b>	<b>21 MBF</b>	<b>\$143.00/mbf</b>

Whole Tree	Est. Volume	Min. Bid
Aspen	1,060 Tons (471 cd)	\$8.39/Ton
*White Birch	325 Tons (136 cd)	\$9.00/Ton
Red Maple	1,670 Tons (701 cd)	\$7.88/Ton
Balsam Fir	25 Tons (12 cd)	\$6.64/Ton
<b>**MR LOGS</b>	<b>21 MBF</b>	<b>\$143.00/mbf</b>

\*White Birch Pulp contains approximately ~10% Black Ash  
 \*\*Red Maple Logs includes ~10% White Birch.

Legend	
	Harvest Area
	Retention Area
<b>R</b>	Rocks
	RPL Red Paint Line
	Section Corner
	Logging Road
	Town Road

### Additional Regulations:

- In the Harvest Areas cut all aspen, maple, white birch, cherry, white ash, basswood, ironwood, and balsam fir 1" diameter and larger. Cut all 5"+ black ash. Do not cut any other species. Do not cut any green-marked trees. Utilization on all species is a 100" stick to a 4" top or whole tree. If harvesting whole tree, every 10th tree top above the 4" diameter must be left evenly scattered in the harvest area. Any den or nest trees shall be left uncut. Standing dead trees are not to be cut unless they pose a safety hazard.
- Year round operations will be permitted for harvesting, skidding and hauling as long as rutting or road damage does not occur. Time restrictions may be imposed if rutting occurs in the woods or on the roads or if excessive damage to the residual trees occurs. Although this timber sale will likely be completed in the winter months, due to the wet access.
- No new roads will be permitted. Existing roads may be opened and improved and landing sites may be constructed with prior approval of the County. The main access road must be blocked off with rocks at the end of each harvest season and at the end of the sale. All trails will be returned to their original condition or better at the end of the sale. Bond money will not be returned until all road/landing rehabilitation is complete.
- Decking or skidding on any Town Roads will not be necessary. Wood decked near the road must be kept far enough off the road so as not to pose a danger to traffic.
- No equipment or slash is allowed in the wetland areas within or adjacent to the sale. Equipment may not be operated within 15 feet of any wetland unless ground is dry or frozen. Stay out of Retention Areas.
- All items listed in the Oneida County Timber Sale Contract apply. All applicable BMP's will be followed.

# Oneida County Forest Tract #17-17 Town of Lynne

## Powerfly Hardwood

Compartments/Stand:

103/13, 103/21, 103/22, 103/23

Sale Area: 145 Acres (Includes 3 reserve acres)

T37N R4E Sec.17 SW, S1/2SE

Sec.20 N1/2NW, SENW, NWNE

Approximate  
Sale Location



Contractor: \_\_\_\_\_

Contract # \_\_\_\_\_

Date Sold: \_\_\_\_\_

Date Completed: \_\_\_\_\_

**Contract Length: 3 Years**

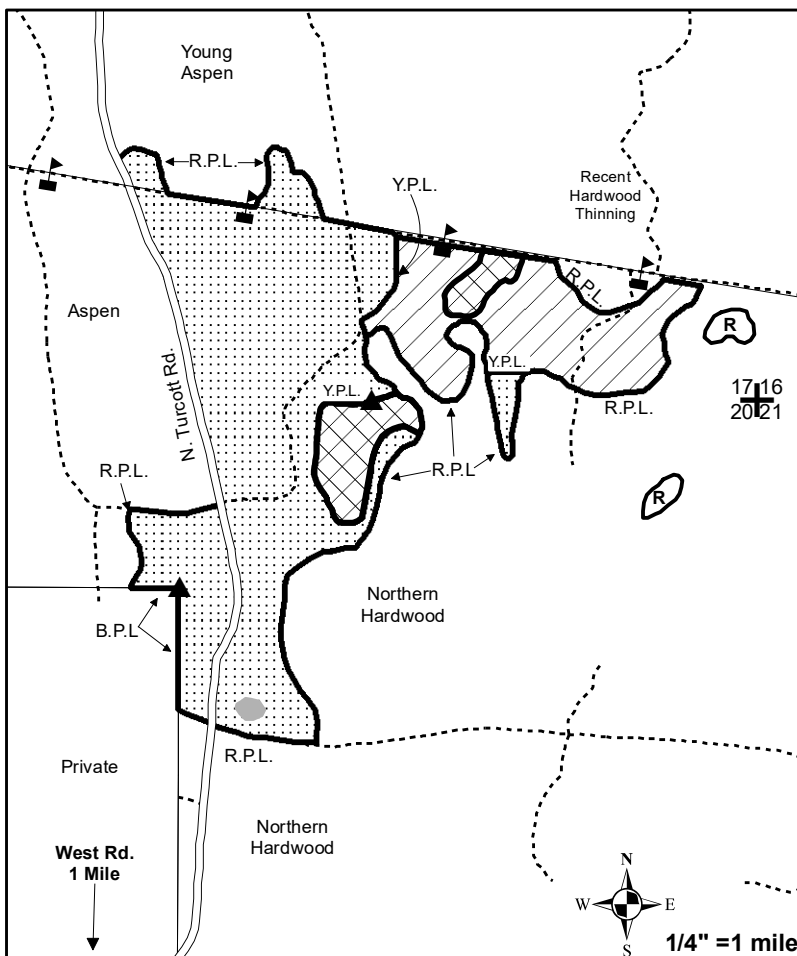

4" Top	Est. Vol.	Min. Bid
Mixed Hardwood*	2495 Tons (1037 cd)	\$12.70/T
Aspen	730 Tons (325 cd)	\$12.10/T
Basswood	400 Tons (207 cd)	\$2.90/T
Balsam Fir	100 Tons (46 cd)	\$4.40/T

Mixed Hardwood\* = 31% ash, 36% hard maple, 24% red maple and 9% white birch.

Whole Tree	Est. Vol.	Min. Bid
Mixed Hardwood*	3585 Tons (1491 cd)	\$8.84/T
Aspen	1015 Tons (450 cd)	\$8.70/T
Basswood	585 Tons (302 cd)	\$1.98/T
Balsam Fir	175 Tons (82 cd)	\$2.51/T

Mixed Hardwood\* = 31% ash, 36% hard maple, 24% red maple and 9% white birch.

Sawtimber	Est. Vol.	Min. Bid
Mixed Hardwood^	60 MBF	\$155.00/MBF
Basswood	40 MBF	\$118.00/MBF
Hard Maple	8 MBF	\$258.00/MBF

Mixed Hardwood^ = 77% ash, 14% red maple and 9% white birch.

### Legend

	Clearcut with Reserves		Powerline
	Hardwood Thinning		R.P.L. Red Paint Line
	Grass Opening		Y.P.L. Yellow Paint Line
	Swamp Hardwood		B.P.L. Blue Paint Line
	Town Road		Section Corner
	Logging Roads		Survey Monument
	Reserve Areas		

### Additional Regulations:

1. In hardwood thinning unit, harvest all 1" dbh (diameter at breast height) and larger aspen, ironwood, and balsam fir along with all orange marked trees. Leave all cherry, yellow birch, spruce, oak and cedar. No aspen may be harvested within 50 feet of the grass opening located in the southern end of the sale.

In clearcut with reserves and swamp hardwood unit, harvest all 1" dbh and larger aspen, ironwood, balsam fir, basswood, white birch, red maple and hard maple along with ash 8" dbh and larger. Leave all cherry, yellow birch, spruce, oak, cedar and ash smaller than 8" dbh.

Utilization on all species is a 100" stick to a 4" top or whole tree. If harvesting whole tree, 1 in 10 tops above the standard 4" diameter must be left evenly scattered in the harvest areas. Standing dead trees are not to be cut unless they pose a safety hazard.

2. Logging operations are limited to the period from July 15 to spring break up and only when ground is dry or frozen to prevent rutting. Due to drainage crossings within the clearcut with reserves unit, frozen ground and/or timber mats may be required to cross. Additional time restrictions may be imposed if excessive rutting occurs in the woods, on the roads or if excessive damage to the residual trees occur. If, in the opinion of the County, excessive damage to the residual stand cannot be avoided by the contractor, additional harvesting restrictions will be imposed or the contract may be cancelled.

3. Any trees felled across blue paint lines must be pulled back into the cutting area before limbing and bucking. All survey markers and bearing trees have been painted with blue paint and must be left intact.

4. All trails and landings must have approval of the County prior to construction. Following completion of the sale, all trails will be returned to their original condition or better. All access roads will be rocked or bermed off at the end of each harvest season and at the end of the sale. Private driveway may be used but must be restored to original condition or better and be maintained in a safe, travelable condition throughout the duration of the sale. Bond money will not be returned until all road work is completed. Existing grassy openings within the sale may be used for landings. Grassy openings must be leveled and clear of debris upon completion of sale operations.

5. No equipment or slash is allowed within wetland areas except at crossings. Slash must be removed upon completion of the sale.

6. All slash must be cut to less than 2 ft high within 50 ft of N. Turcott Rd and must be pulled back 25 ft from the road. Decking on N. Turcott Rd may be allowed with permission from the town of Lynne. Wood decked along the road must be far enough off the road so as not to create a hazard to motor vehicles. Any damage to the road will be repaired by the contractor including grading and graveling if necessary.

7. Stump height may not exceed 10".

8. All items listed in the Oneida County Timber Sale Contract apply. All applicable BMP's will be followed.

Sale Est.:JR, PF, JL, JB 8/17

# Oneida County Forest Far Northwest Re-Sale

Compartment / Stand 100/1  
Harvest Area 86 Acres  
Legal Desc. T37N R4E  
Sec. 6 SWNW, SW1/4, SWSE  
Sec. 7 NWNW



Tract # 18-18  
Town of Lynne  
Contract No.: \_\_\_\_\_  
Contractor: \_\_\_\_\_  
Date Sold: \_\_\_\_\_  
Date Completed: \_\_\_\_\_

**Contract Length: 3 Years**

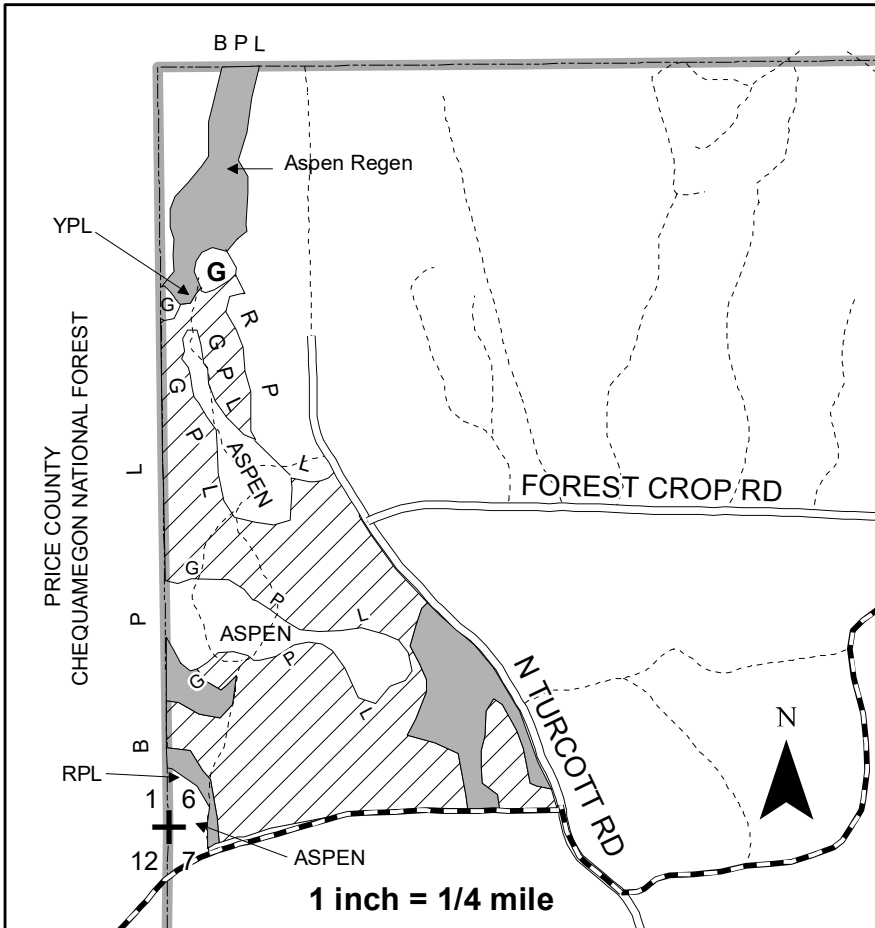

4" Top	Est. Volume	Min. Bid
Aspen	155 Tons (69 cd)	\$11.40/Ton
*MX Hardwood	1785 Tons (729 cd)	\$11.50/Ton
Basswood	122 T (63 cd)	\$4.60/Ton
Whole Tree	Est. Volume	Min. Bid
Aspen	210 Tons (93 cd)	\$8.41/Ton
*MX Hardwood	2660 Tons (1086 cd)	\$7.72/Ton
Basswood	160 T (83 cd)	\$3.45/Ton
LOGS		
Mx Hwd	29 mbf	\$143.00/mbf
Basswood	24 mbf	\$131.00/mbf

Legend	
	Marked Hardwood Area
	Previously Harvested Areas
	Snowmobile Trail
	Survey Corner
	Grass Opening
	YPL Yellow Paint Line
	RPL Red Paint Line
	BPL Blue Paint Line
	GPL Green Paint Line

**Additional Regulations:**

1. In the **Marked Hardwood Area**, harvest all aspen 10" or larger and all ironwood 1" or larger and all trees marked with orange paint leaving orange visible on the stump. Damage to hardwood regeneration must be minimized. Trees should not be felled into regen areas if possible. If damage to the regeneration becomes excessive, in the opinion of the County, additional restrictions (no hot saw, fixed head harvester only) may be imposed or the contract may be cancelled.

Utilization on all species is 100% stick to a 4" top or whole tree. If harvesting whole tree, 1 in 10 tops above the standard 4" shall be left scattered throughout the sale. No whole tree skidding. Trees must be topped where they are felled.

Any den/nest trees shall be left intact. Standing dead trees are to be left unless they pose a hazard to logging operations.

2. Logging activities are limited to the dates from July 15 through the following spring breakup and only when the ground is dry or frozen enough to prevent rutting. Additional time restrictions may be imposed if excessive rutting or damage to residual trees occurs. If rutting or damage to residual cannot be avoided by the contractor, the contract will be cancelled.

3. Any new trails, landings or turn-arounds must have approval of the County prior to construction. All trails are to be levelled at the end of each harvest season and must be left in as good or better condition at the end of the sale. Access roads off the snowmobile trail and off N Turcott Rd are to be closed with berms or rocks at the end of the sale. Bond money will not be returned until all road work is complete.

4. The snowmobile trail must be kept open, snow covered and in a safe useable condition at all times while snowmobile trails are open. Caution signs must be placed on the snowmobile trail on both the east and west ends of the sale.

5. No equipment is allowed in any wetland within or adjacent to the sale unless the ground is frozen to prevent rutting. No slash is to be left in any wetland.

6. All slash is to be pulled back 25' from N. Turcott Rd and lopped and scattered to no more than 2' high in that zone.

7. No skidding or decking on N Turcott Rd without permission of the Town of Lynne.

8. All applicable BMPs must be followed on all aspects of the sale.

9. All Items of the Timber Sale Contract also apply.



# Oneida County Forest East Side Ash

Compartment / Stand 105/2  
Harvest Area: 78 Acres  
Legal Desc. T37N R4E Sec 15: S1/2SW,  
Sec. 16 SESE, Sec. 21 NENE, Sec 22: N1/2NW



Tract # 20-18  
Town of Lynne  
Contract No.: \_\_\_\_\_  
Contractor: \_\_\_\_\_  
Date Sold: \_\_\_\_\_  
Date Completed: \_\_\_\_\_  
Contract Length: 4 years

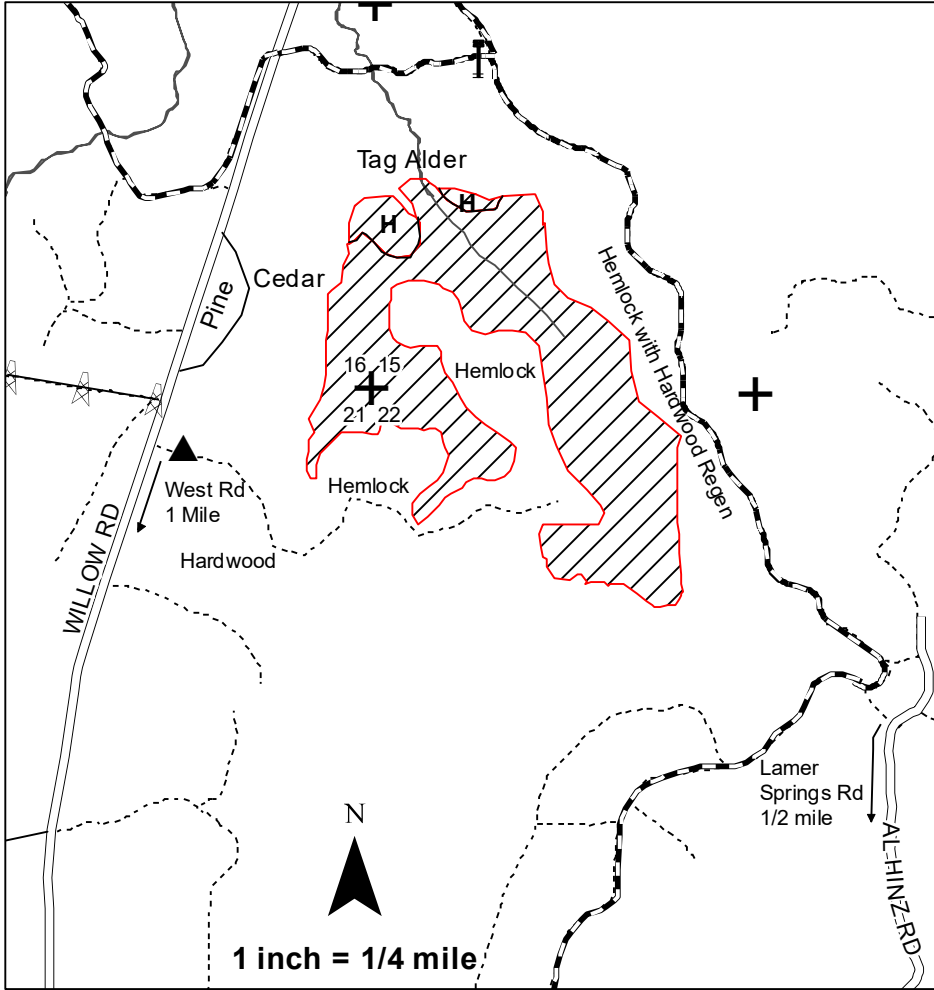

4" Top	Est. Volume	Min. Bid
Black Ash*	1900 T (932 cd)	\$7.60/T
*90% BI Ash, 10% W Birch		
Logs		
Black Ash**	31 mbf	\$128.00/mbf
** 90% BI Ash,		

Legend	
	Sale Area
	Logging Road
	Snowmobile Trail
	Power Line
	Red Paint Line
	Survey Corner
	Hemlock Pocket
	Berm
	Gate

## Harvest Regulations

- In the sale area, harvest only those Black Ash LARGER than 8" diameter breast height (DBH), and White Birch containing one or more merchantable sticks (100" stick to a 4" top). Do not cut any other species. Utilization on all species is a 100" stick to a 4" top. Any den or nest trees shall be left uncut. Standing dead trees are not to be cut unless they pose a safety hazard.  
**NO WHOLE TREE UTILIZATION.**
- Frozen ground conditions will be required for harvesting and hauling activities. This site is wet and will require preparation to freeze down travel lanes prior to commencing harvesting or skidding. Tops should be used as mats to operate equipment if ground is not completely frozen. Rutting will not be tolerated.
- All landings and roads must have approval of the County prior to construction. Following completion of the sale, all trails and landings will be returned to their original condition or better. All access roads will be bermed off or blocked with boulders at the completion of each harvest season and at completion of the sale. Bond money will not be returned until all road work is completed.
- If the snowmobile trail east of the sale area is used for access, the trail must be kept open and in a safe, useable condition at all times during snowmobile season. Any wood decked on the trail must be far enough off the trail so as not to pose a safety hazard. Cautionary signs shall be placed on the snowmobile trail whenever it is being used for logging purposes.
- There is an intermittent drainage on the north end of the sale. No skidding across this drainage unless it is completely frozen. No slash is to be left in the drainage channel.
- Stump height shall not exceed 10" within the entire sale area.
- All applicable BMP's will be followed on all aspects of the sale.
- All items listed in the Oneida County Timber Sale Contract apply.

Sale Est. J Leith, WOD DNR 2/18.



# Oneida County Forest Willow West Ash

Compartment / Stand 103/7 & 8  
 Harvest Area: 103 Ac + 6 Ac Reserve  
 Legal Desc. T37N R4E Sec. 16 SESW, SWSE,  
 Sec. 21 E1/2SW, E1/2NW, NWNE



Tract # 21-17  
 Town of Lynne  
 Contract No.: \_\_\_\_\_  
 Contractor: \_\_\_\_\_  
 Date Sold: \_\_\_\_\_  
 Date Completed: \_\_\_\_\_

Contract Length: 4 Years

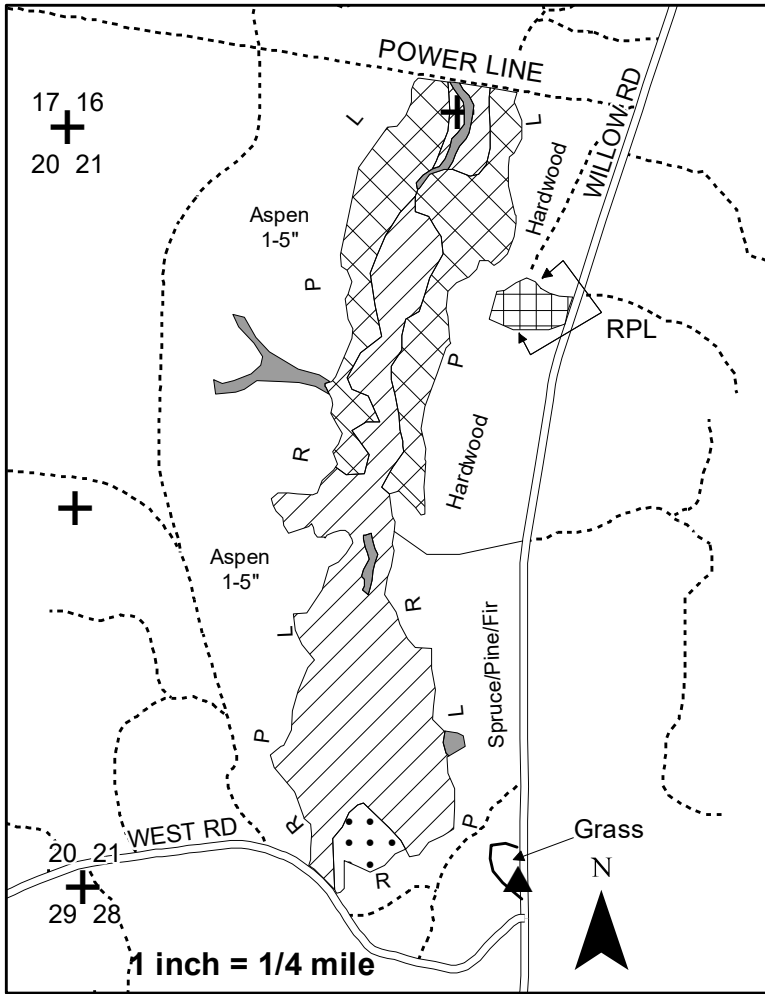

4" Top	Est. Volume	Min. Bid
Aspen	45 Tons (20 cd)	\$7.90/Ton
MX Hardwood	2585 Tons (1055 cd)	\$7.90/Ton
(MX Hardwood contains approximately 73% BI Ash, 17% Red Maple, 8% W Birch and 2% H Maple)		
Balsam Fir	310 Tons ( 145 Cd)	\$3.30/Ton
Tamarack/BI Spruce	105 Tons (46 Cd)	\$7.90/Ton
(95% Tamarack, 5% BI Spr)		
Sawlogs	Est. Volume	Min. Bid
Black Ash	45 MBF	\$119.00/MBF
R Maple	5 MBF	\$119.00/MBF

Legend	
<ul style="list-style-type: none"> <li> Black Ash Area: 60 Ac</li> <li> Cedar Area: 36 Ac</li> <li> Hardwood Area: 4 Ac</li> <li> Tamarack Area: 3 Ac</li> </ul>	<ul style="list-style-type: none"> <li> Reserve Areas: 6 Ac</li> <li> RPL Red Paint Line</li> <li> Survey Corner</li> <li> GPS Control Monument</li> <li> Logging Road</li> <li> Town Road</li> </ul>

### Harvest Regulations

1. In the **Black Ash (60 Ac) and Cedar Areas (36 Ac)**, harvest only those Black Ash LARGER than 8" diameter breast height (DBH), and all Balsam Fir, Red Maple and White Birch 1" dbh and larger.  
 In the **Hardwood Area (4 Ac)** Harvest all maple, white birch, aspen and balsam fir except those marked with green paint.  
 In the **Tamarack Area (3 Ac)** Harvest all Tamarack and Black spruce except those marked with green.  
 Utilization on all species is a 100" stick to a 4" top. Any den or nest trees shall be left uncut. Standing dead trees are not to be cut unless they pose a safety hazard.  
**NO WHOLE TREE UTILIZATION.**
2. Frozen ground conditions will be required for harvesting and hauling activities. This site is wet and will require preparation to freeze down travel lanes prior to commencing harvesting or skidding.
3. No decking or skidding is permitted on Willow Rd or West Rd or within their ditches without permission from the Town of Lynne. All landings and roads must have approval of the County prior to construction. Following completion of the sale, all trails and landings will be returned to their original condition or better. All new access roads will be bermed off or blocked with boulders at the completion of each harvest season and at completion of the sale. Bond money will not be returned until all road work is completed.
5. Slash must be pulled back a minimum of 25' from West Road and shall be cut to within 2' of the ground in this area. No other slash treatment is needed outside the 25' road zone.
6. Stump height shall not exceed 10" within the entire sale area.
7. All items listed in the Oneida County Timber Sale Contract apply. All applicable BMP's will be followed. Sale Est. PF/JR/ER 9/2017

# Oneida County Forest Shingle Mill Ash

Compartment / Stand 12/9  
Harvest Area: 49 Acres  
Legal Desc. T35N R9E Sec 21: NWSW,  
Sec. 22 E1/2SE, NWSE, SWNE, SENW



Tract # 21-18  
Town of Enterprise  
Contract No.: \_\_\_\_\_  
Contractor: \_\_\_\_\_  
Date Sold: \_\_\_\_\_  
Date Completed: \_\_\_\_\_  
Contract Length: 4 years

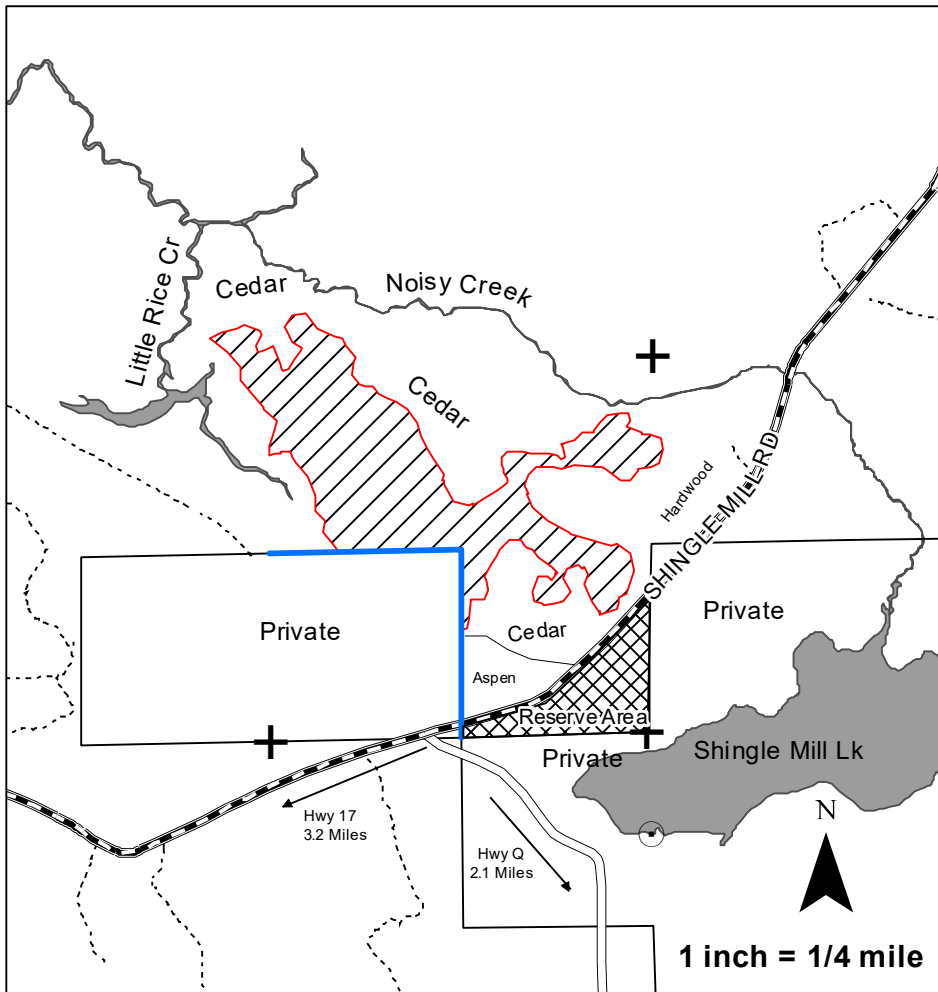

4" Top	Est. Volume	Min. Bid
Mx Hwd*	1225 T (500 cd)	\$8.20/T
Balsam Fir	355 T (167 cd)	\$6.30/T
Aspen	275 T (122 cd)	\$8.20/T
*45% W Birch, 29% BI Ash, 26% R Maple		
Logs		
Mx Hwd**	8 mbf	\$103.00/mbf
** 75% BI Ash, 15% W Birch, 10% R Maple,		

Legend	
	Sale Area
	Reserve Area
	Logging Road
	Snowmobile/ATV Route
	County Forest Road
	Red Paint Line
	Blue Paint Line
	Survey Corner

## Harvest Regulations

- In the sale area, harvest only those Black Ash 8" diameter breast height (DBH) and larger, and all merchantable Aspen, Balsam Fir, Red Maple and White Birch. Do not cut any other species. Utilization on all species is a 100" stick to a 4" top. Any den or nest trees shall be left uncut. Standing dead trees are not to be cut unless they pose a safety hazard.  
**NO WHOLE TREE UTILIZATION.**
- Frozen ground conditions will be required for harvesting and skidding activities. This site is wet and may require preparation to freeze down travel lanes prior to commencing harvesting or skidding. Tree tops shall be used for travel mats when needed. Rutting will not be tolerated.
- An access road from Shingle Mill Rd to the sale area will be required. The location of this access along with landing sites must have approval of the County prior to construction. All access roads will be bermed off or blocked with boulders at the completion of each harvest season and at completion of the sale. Bond money will not be returned until all road work is completed.
- Wood may be decked along the north side of Shingle Mill Road only. Skidding may only occur when road is dry or frozen. Any damage to the road will be repaired by the contractor. This includes grading, ditching and graveling if needed. The road must be kept in a safe, useable condition at all times. Wood decks must be far enough off the road so as not to pose a safety hazard. Cautionary signs shall be placed on Shingle Mill Road by the contractor whenever sale is active.
- Absolutely no activity is to occur in the Reserve Area south of Shingle Mill Rd. to protect an old logging camp site. Any trees felled across the blue lines must be pulled back onto county property before limbing. No tops from trees harvested in upland areas are to be left in any lowland area.
- All applicable BMP's will be followed on all aspects of the sale.
- All items listed in the Oneida County Timber Sale Contract apply. Sale Est. PF 4/18.

# Oneida County Forest Nose Lake Aspen

Tract #22-18  
Town of Woodboro

Compartments/Stands: 37/1  
Sale Area: 39 Acres (Includes 4 reserve acres)  
T36N R7E Sec. 21 E1/2NE, SWNE

Approximate  
Sale Location



Contractor: \_\_\_\_\_  
Contract # \_\_\_\_\_  
Date Sold: \_\_\_\_\_  
Date Completed: \_\_\_\_\_  
2 Year Contract

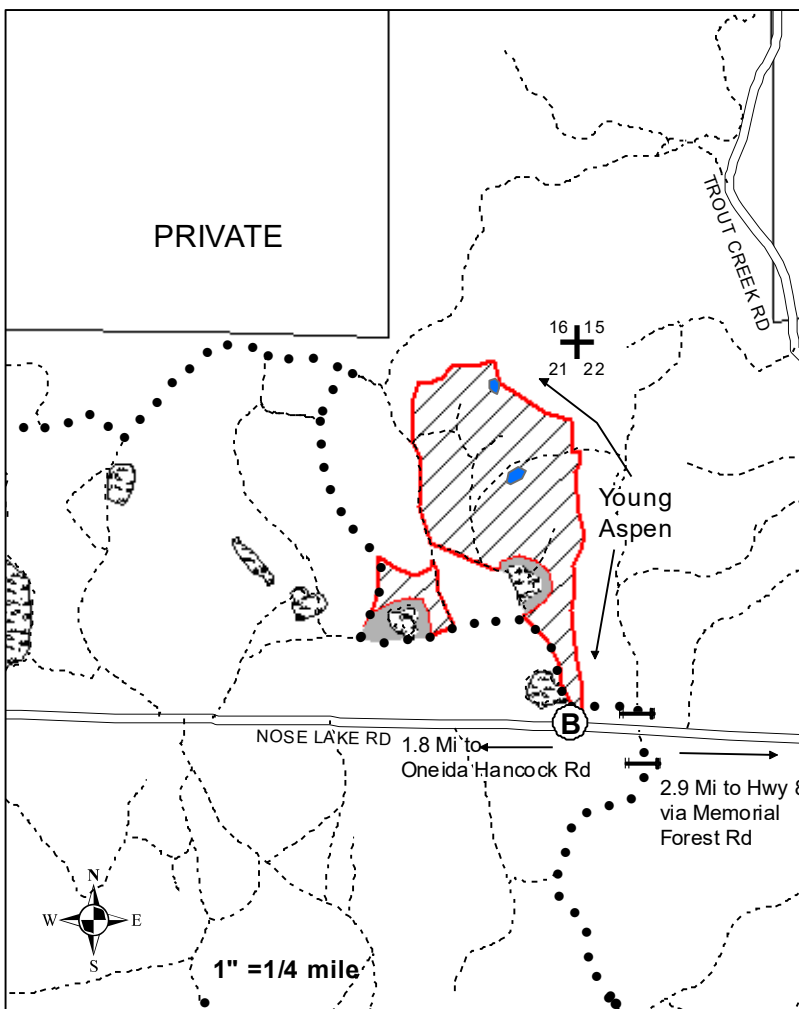

4" Top	Est. Vol.	Min. Bid
Aspen	1505 T (607 cd)	\$14.40/T
Mx Hwd*	325 T (135 cd)	\$12.00/T
R Oak	455 T (165 cd)	\$10.00/T
Fir	25 T (12 cd)	\$9.00/T
Mx Hwd = 22% W Birch, 57% R Maple, 21% H Maple		
Whole Tree	Est. Vol.	Min. Bid
Aspen	1990 T (884 cd)	\$10.89/T
Mx Hwd*	480 T (196 cd)	\$8.13/T
R Oak	625 T (227 cd)	\$7.28/T
Fir	25 T (12 cd)	\$9.00/T
Mx Hwd = 22% W Birch, 57% R Maple, 21% H Maple		

## Legend

	Coppice Harvest Area		Red Paint Line
	Grass Opening		Section Corner
	Town Road		Woods Roads
	Reserve Areas		Berm/Rocks
	Ski Trail		Gate
	Vernal Pond/Wet Area		

NOTE: If harvesting occurs during the summer of 2019, all wood must be hauled east on Nose Lk Rd. to Memorial Forest Rd and to Hwy 8. This is due to the Town's plans to re-pave Oneida/Hancock Rd. in the summer of 2019.

- 1. Harvest Requirements.** Dry or frozen conditions will be required for harvesting, skidding or hauling activities. **Harvesting will be permitted from July 15th to December 1st only** and only if rutting and road damage does not occur. Additional restrictions will be imposed if excessive rutting occurs in the woods or on the roads or if excessive damage to the residual trees occurs. Tree length skidding is permitted only if residual damage does not occur. Damage to the residual pine and green marked trees will not be tolerated. Stump Heights may not exceed 10 inches from the ground.
- 2. Harvest Areas:** Do not cut or damage pine, hemlock, spruce, cherry or green marked trees. harvest all other aspen, balsam fir, mixed hardwood and red oak 1" or larger not marked green. This sale must be cut and skidded contiguously and concurrently.
- Utilization is 100" stick to a 4" top or as bid. If harvesting whole tree, 1 in 10 tops above the standard 4" top must be left scattered evenly throughout the sale. Standing dead trees are not to be harvested unless they pose a safety hazard.
- No new roads allowed. Access is via the ski trail. This trail must be returned to its original condition or better at the end of each harvest season (and prior to Dec 1) and at the end of the sale. Landings must have approval of the county prior to construction. The grass openings may be used for landings but must be left completely free of slash and debris and must be graded flat to accommodate mowing in the future. The access from Nose Lk Rd must be bermed, rocked or gated at the end of each harvest season and at the end of the sale. If sale is inactive for longer than 1 week, the access must be blocked to vehicular travel. Bond money will not be returned until all trail/road/dozer work is complete.
- No equipment may be operated within 15 feet of any wetland or vernal pond unless the ground is frozen. No slash is permitted in any wetland within or adjacent to the sale. Equipment may cross Reserve Areas on existing trails to access the grass openings and at one or two additional sites as needed.
- BMP's must be followed on all aspects of the sale.
- All terms of the County Timber Sale Contract also apply.

Sale Est: M. Oradei, Rhn DNR, OCF 9/2018

# Oneida County Forest Found Blue

Tract #23-18  
Town of Little Rice  
Contractor: \_\_\_\_\_  
Contract # \_\_\_\_\_  
Date Sold: \_\_\_\_\_  
Date Completed: \_\_\_\_\_  
3 Year Contract

Compartments/Stands: 62/4  
Sale Area: 43 acres  
T36N R5E Sec.19 S1/2SE,  
Sec. 30 E1/2NE, NESE

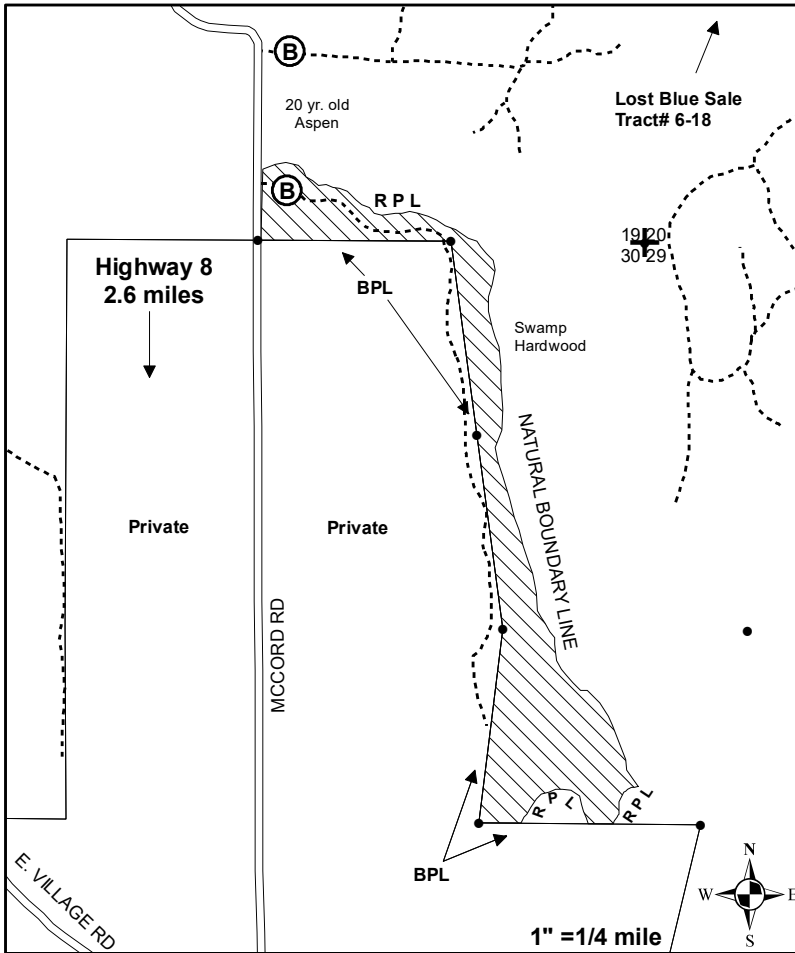

4" Top	Est. Vol.	Min. Bid
Mixed Hardwood*	600 Tons (251 cd)	\$10.20/T
Basswood	305 Tons (158 cd)	\$4.00/T
Balsam Fir	40 Tons (19 cd)	\$7.70/T
Aspen	20 Tons (9 cd)	\$10.20/T
Mixed Hardwood* = 50% hard maple, 45% red maple, 4% ash and 1% white birch.		
Whole Tree	Est. Vol.	Min. Bid
Mixed Hardwood*	841 Tons (348 cd)	\$7.28/T
Basswood	401 Tons (207 cd)	\$3.04/T
Balsam Fir	80 Tons (38 cd)	\$3.83/T
Aspen	20 Tons (9 cd)	\$10.20/T
Mixed Hardwood* = 50% hard maple, 45% red maple, 4% ash and 1% white birch.		
Sawtimber	Est. Vol.	Min. Bid
Mixed Hardwood^	27.0 MBF	\$128.00/MBF
Mixed Hardwood^ = 59% basswood, 40% ash, 4% red maple and 1% hard maple.		
Legend		
	Harvest Area (Thinning)	<b>R.P.L.</b> Red Paint Line
	Town Roads	<b>B.P.L.</b> Blue Paint Line
	Forest Roads	● Survey Corner
	Berm/Rocks	+ Section Corner

### Additional Regulations:

- Harvest all balsam fir and ironwood 1 inch and larger along with all orange marked trees. Reserve all cedar, pine and unmarked hardwood species. Utilization on all species is 100" stick to a 4" top or whole tree. If harvesting whole tree, 1 in 10 tops above the standard 4" diameter must be left evenly scattered in the harvest areas. Standing dead trees are not to be cut unless they pose a safety hazard.
  - Logging operations are limited to the period from July 15 to spring breakup and only when ground is dry or frozen to prevent rutting. Additional time restrictions may be imposed if excessive rutting occurs in the woods, on the roads or if excessive damage to the residual trees occur. If, in the opinion of the County, excessive damage to the residual stand, including regeneration cannot be avoided by the contractor, additional harvesting restrictions will be imposed or the contract may be cancelled.
  - Any trees felled across the blue paint lines must be pulled back into the cutting area before limbing and bucking.
  - All landing sites and roads must have permission of the County prior to construction. All roads and landings must be leveled and blocked with rocks, berms or gates at the end of each harvest season and at the end of the sale. Roads and trails must be left in as good or better condition at the end of each season and at the end of the sale. Bond money will not be returned until all road/landing work is completed. The existing logging road running from the northeast corner of private land to the south may only be used with written permission from all land owners involved.
  - No equipment or slash is allowed within wetland areas adjacent to the sale. Slash must be removed upon completion of the sale.
  - All slash must be cut to less than 2 ft high within 50 ft of McCord Rd and must be pulled back 25 ft from the road. Decking on McCord Rd may be allowed with permission from the Town of Little Rice. Wood decked along the road must be far enough off the road so as not to create a hazard to motor vehicles. Any damage to the road will be repaired by the contractor including grading and graveling if necessary. Cautionary signage on McCord Rd must be placed prior to sale operations.
  - Stump height may not exceed 10".
  - All items listed in the Oneida County Timber Sale Contract apply. All applicable BMP's will be followed.
- Sale Est.: OC Forestry and DNR Forestry10/17