

**PUBLIC NOTICE**  
**Invitation for Sealed Bids on Timber Stumpage**

Sealed bids will be accepted by the Oneida County Forestry Department at the Oneida County Courthouse, Second Floor, Room B206, Rhinelander, WI 54501 **UNTIL NOON ON WEDNESDAY, JUNE 5, 2019**. A timber sale prospectus and bid forms may be obtained by contacting the Forestry Office at the above address or by telephone (715) 369-6140. Bid packets can be viewed online at <http://www.co.oneida.wi.gov>

Oneida County Forest is third party Certified. For information regarding certification, please contact the Forestry Office.

There are 5 tracts of timber for sale in the Towns of Enterprise and Lynne, comprising 471 acres. Total volume estimates are as follows:

Aspen	1,515 Tons /	673 Cds	Basswood Logs	88 MBF
Balsam Fir	720 Tons /	338 Cds	Black Ash Logs	76 MBF
Basswood	395 Tons /	206 Cds	Mixed Hwd Logs	160 MBF
Black Ash	1,900 Tons /	932 Cds	Red Maple Logs	5 MBF
Mixed Hwd	8,430 Tons /	3,442 Cds		

The outside of the envelope must show the tract number and contractor name. Bids must include:

1. Tract number.
2. List of species to be cut and estimated volume.
3. Bid prices per Ton or MBF for each species and product.
4. Signature and address of each bidder.
5. A refundable bid bond in the form of check or cash must accompany each bid for the amount of 5% of the total bid value.

Successful bidders must provide proof of training to the State SFI standards at the time of contract signing. Minimum required deposit is 25% of successful bid value for each tract. The Forestry, Land & Recreation Committee reserves the right to reject any or all bids and/or select the bid most advantageous to Oneida County.

Bids will be publicly opened Wednesday, June 5, 2019 at 1:00 p.m. in Committee Room #1, 2<sup>nd</sup> Floor, Oneida County Court House, Rhinelander, WI. Successful bids will be awarded at the regularly scheduled Oneida County Forestry, Land & Recreation Committee meeting at 3:30 p.m. on Wednesday, June 5, 2019 in Committee Room #2 of the Oneida County Courthouse, 2<sup>nd</sup> floor, Rhinelander, WI.

NOTICE FOR SEALED BIDS FOR STUMPAGE ON  
ONEIDA COUNTY FOREST LANDS

**BID DEADLINE: June 5, 2019 at NOON**

Sealed bids will be received by the Oneida County Forestry Committee for the purchase of stumpage on the attached maps of Oneida County Forest Land, in accordance with the conditions set forth by the Committee. Additional information about the cutting areas is available from the Oneida County Forestry Office, PO Box 400, Rhinelander, WI 54501.

**A REFUNDABLE BID BOND IN THE AMOUNT OF 5% OF THE TOTAL BID VALUE, IN THE FORM OF A CHECK OR CASH, MUST ACCOMPANY EACH BID.**

If your bid is NOT SELECTED, the bid bond will be returned. If your bid is ACCEPTED, your bid bond will be held until the contract is signed on the terms below. If the contract is not signed within the required 2 week period, your bid bond will be FORFEITED.

12.5 % will be added to the scale of all hand peeled wood. 16% will be added to the scale of all machine peeled wood.

**SCALE PAYMENT WILL BE BY THE LOCK BOX HAUL PERMIT SYSTEM.**

Irrevocable Letters of Credit and bonds will be considered on an individual basis in lieu of cash deposits.

**Letters of Credit must have an expiration date one year past the contract end date.**

Certificates of Insurance will be provided by the successful bidder at the signing of the contract, proving adequate liability with the limits of \$1,000,000 bodily injury and \$1,000,000 property damage and Worker's Compensation at statutory limits.

All successful bidders must provide proof of training to the State SFI standards at contract signing.

Successful bidders must sign contracts and pay balance of deposit within two weeks of receipt. Contract expiration dates vary from one to four years and may be renewed, with increased rates, at the discretion of the Committee. Total contract period shall be no more than 4 years from date issued. Upon signing of each contract, a deposit of 25% of the total successful bid value will be required. The minimum rates only apply to jobs sold by competitive bidding.



It is the bidder's responsibility to contact individual towns to determine if there are town ordinances relating to logging operations on town roads. Town contact information can be found on the Oneida County website ([www.co.oneida.wi.gov](http://www.co.oneida.wi.gov)) under "Municipalities" or by contacting the Oneida County Clerk at 715-369-6144.

PLEASE NOTE: Oneida County Forest Roads (Bowman Rd, Wickham Rd, Zimmer Rd, Shingle Mill Rd, Camp Six Rd, South Exit Rd, Bass Lake Rd, Cruisers Rd and Rozell Rd) *are not maintained in the winter by the County*. It is the responsibility of the Contractor to arrange snow plowing on these roads.

**ALL BIDS MUST MEET MINIMUM BID PRICE PER SPECIES AS STATED ON SALE MAPS.**

**NOTE: Log specifications: Small end: 10” diameter inside the bark for hardwood and 9” diameter inside the bark for softwoods and capable of making a #3 Grade log. All logs to be scaled by the County prior to hauling.**

NOTE: Bids will be publicly opened on Wednesday, June 5, 2019 at 1:00 p.m. in Committee Room #1, Second Floor, Oneida County Court House, Rhinelander, WI. Successful bidders will be announced Wednesday, June 5, 2019 at the regularly scheduled Forestry Committee meeting, scheduled to begin at 3:30 p.m. in Committee Room #2, 2<sup>nd</sup> Floor, Oneida County Court House, Rhinelander, WI.

BID DEADLINE: **Wednesday, June 5, 2019 at NOON.**; Oneida County Forestry Office; PO Box 400, Court House, 2<sup>nd</sup> Floor, Room B206, Rhinelander, WI 54501.

-----  
If you want to be removed from our stumpage mailing list, complete the information below and return it to:

Oneida County Forestry Department  
PO Box 400  
Rhinelander WI 54501

NO, I do not wish to remain on the stumpage mailing list. Please remove my name.

NAME: \_\_\_\_\_

MAILING ADDRESS: \_\_\_\_\_

CITY / STATE / ZIP: \_\_\_\_\_

ONEIDA COUNTY FORESTRY DEPARTMENT  
TIMBER SALE BID FORM

Send completed bids and bid bonds to: Oneida County Forestry, Land & Outdoor Recreation Committee, PO Box 400, Rhinelander, WI 54501

All sales are subject to the following conditions:

1. Only the tree species specified on the timber sale prospectus / map are to be cut. Utilization specifications designated for the sale area must be adhered to.
2. Contractor must comply with Slash Disposal Law, Sec.26.12(b), Wisconsin Statutes.
3. A Refundable Bid Bond must accompany each bid. Bid bond will be of 5% of the total bid value, in the form of a check or cash. A Performance Bond, in the form of cash, check, or letter of credit, equaling 25% of the total bid value is due upon signing of the contract.
4. No forest products shall be removed until scaled and marked by a representative of the Forestry Department and paid for unless otherwise specified in the contract scaling instructions. **NOTE: Log specifications: Small end: 10" diameter inside the bark for hardwood and 9" inside the bark for softwoods and capable of making a #3 grade log.**
5. All timber, marked or otherwise designated by the contract to be cut, shall be cut progressively and to the satisfaction of the representative of the Forestry Department, whether or not the quantity of such timber is more or less than the estimated comprising the operational specifications.
6. Undesignated trees cut or injured through carelessness and designated trees left through carelessness shall be paid for at double the stumpage rate. Timber wasted in tops and stumps shall be paid for at the stumpage rate.
7. Purchaser agrees to assume all liability for any damage or injury to persons or property, real or personal, resulting from Purchaser's operations under this contract and will hold Oneida County harmless from the same. The contractor shall furnish certification to the Oneida County Forestry Department that he / she is adequately insured with a reliable company so that Oneida County shall not be held liable in case of injury or death during and after the contract period. The limits of liability shall be \$1,000,000.00 bodily injury and \$1,000,000.00 property damage. The contractor shall also furnish proof of Workers Compensation Insurance at statutory limits. In the event the Purchaser's insurance is terminated for any reason, he / she shall immediately cease all activities otherwise permitted by the contract and provide written notice to the Forestry Department.
8. Roadways and trails will be kept free from brush, logs, pulp and waste material resulting from the operation. The Purchaser must abide by all rules regarding the use of roads, trails, and fire lanes. Additional constructed roads or trails must meet the approval of the Forestry Department.

TURN OVER FOR SIDE 2

9. Contractors will be required to furnish the Forestry Department with proof of SFI Logger Certification prior to signing contracts.
10. If, in the opinion of the Forestry Department, it is deemed that Contract provision are not being adhered to, all logging operations will be suspended. Operations may not be resumed without notification of the Forestry Department.
11. The Forestry Committee shall be the sole judge as to satisfactory compliance of contract conditions.
12. Timber sale contracts cannot be assigned in whole or in part without the consent of the Forestry Committee.
13. Any or all bids may be rejected by the Committee.

**14. ALL BIDS PER SPECIES MUST MEET MINIMUM BID PRICE AS STATED ON PROSPECTUS.**

15. Sample copies of County timber sale contracts are available for review at the Forestry Office in the Oneida County Court House.
16. All contracts will expire after the term indicated on the sale prospectus / map. One year extensions may be granted at the discretion of the Forestry, Land & Recreation Committee. Stumpage rates will be increased according to the following schedule:

One Year Contract:	1st Extension 5% rate increase 2nd Extension 10% rate increase 3rd Extension 15% rate increase
Two Year Contract:	1st Extension 10% rate increase 2nd Extension 15% rate increase
Three Year Contract:	1st Extension 15% rate increase (No additional extensions)

Total contract period, plus extensions, shall be no more than four years from date issued.

---

NOTE: The number of bids received per tract will not be revealed prior to bid deadline.

NOTE: Each tract that is bid on will be placed in a sealed envelope marked “Sealed Bid--Tract #\_\_” and have the contractors name and address plainly printed on the front of the envelope.

**BIDDER’S NAME AND ADDRESS MUST BE INCLUDED ON THE OUTSIDE OF THE ENVELOPE ALONG WITH THE TRACT NUMBER BEING BID.**

I submit the following bid on TRACT # \_\_\_\_\_.

Utilization Specifications being Bid (**circle one**) 4" Top Whole Tree

Note: Make sure to use the volume estimates corresponding to the utilization specifications being bid. Bids must be per ton unless minimum bid is listed only by mbf or cords.

\*\*\*\*\*

SPECIES	ESTIMATED VOLUME	BID PER Unit	TOTAL
---------	---------------------	-----------------	-------

\*\*\*\*\*

---



---



---



---



---



---



---

BID TOTAL \$ \_\_\_\_\_

Bid Deposit (5% of Bid Total): \$ \_\_\_\_\_ Included with Bid

Performance Bond (25% of Bid Total): \$ \_\_\_\_\_ Due at Contract Signing

I am aware that 12.5% will be added to the scale of hand-peeled pulpwood and 16% will be added to the scale of machine-peeled pulpwood. I am also aware the schedule of payment for all wood removed will be specified by the Committee on each individual contract.

DATE: \_\_\_\_\_

PRINT BIDDER'S NAME OR COMPANY: \_\_\_\_\_

BIDDER'S SIGNATURE: \_\_\_\_\_

MAILING ADDRESS: \_\_\_\_\_

CITY, STATE, ZIP: \_\_\_\_\_

TELEPHONE NUMBER: \_\_\_\_\_

EMAIL ADDRESS: \_\_\_\_\_

TRACT NUMBER: \_\_\_\_\_

**Conversion Rates used by Oneida County**

<i>SPECIES</i>	<i>GREEN WEIGHT</i>		
	<u>lb/cd</u>	<u>Tons/cd</u>	<u>Tons/mbf</u>
Ash (Ab)	4600	2.30	5.06
Aspen (A)	4500	2.25	4.95
Balsam Fir (Fb)	4250	2.13	5.20
Basswood (Ba)	3850	1.93	4.25
Birch, White (Bw)	4800	2.40	5.28
Birch, Yellow (By)	5350	2.68	5.90
Cedar (C)	3150	1.58	3.86
Hemlock (H)	4800	2.40	5.86
Maple, Hard (sugar) (Mh)	5100	2.55	5.61
Maple, Red (Soft) (Mr)	4550	2.28	5.02
Mixed Hardwood (Mx)	4900	2.45	5.39
Oak, Red (Or)	5500	2.75	6.05
Pine, Jack (Pj)	4250	2.13	5.20
Pine, Red (Pr)	4500	2.25	5.49
Pine, White (Pw)	4200	2.10	5.13
Spruce (Sw, Sb)	4000	2.00	4.88
Tamarack (T)	4650	2.33	5.69

Compartment/Stand: 83/12 & 17  
 Harvest Area: 125 Acres  
 (73 ac Marked Hwd, 24 ac aspen regen,  
 1 ac reserve)

# ONEIDA COUNTY FOREST

## Willow Ironwood ReSale

Tract #9-19

Town of Lynne

Legal Desc: T37N R4E  
 Sec. 33: SE1/4, S1/2NE

Contractor: \_\_\_\_\_

Contract No. \_\_\_\_\_

Date Sold: \_\_\_\_\_

Contract Length: 3 yrs

Date Completed: \_\_\_\_\_

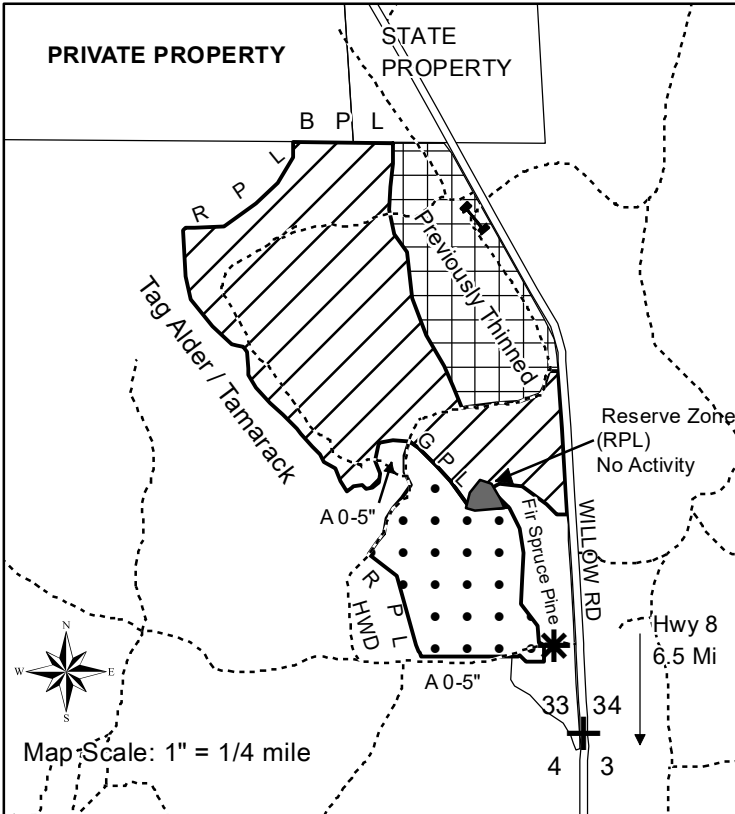

Legend					
	Marked Hwd (Unthinned)		Survey Corner		Berm/Rocks
	Regen Area		Snowmobile Trail		Gate
	Reserve Zone		Town Road	R P L	Red Paint Line
			Logging Trail	B P L	Blue Paint Line
				G P L	Green Paint Line

### Est. Volume      Min. Bid

4" Top		
Mx Hwd	2520 Tons (1030 cd)	\$10.30/Ton (49% R Maple 30% H Maple 21% Misc)
Aspen	300 Tons (133 cd)	\$10.60/Ton
Basswood	250 Tons (130 cd)	\$4.30/Ton
Balsam Fir	55 Tons (26 cd)	\$7.50/Ton
Mx Hwd Logs:	92 mbf	\$135.00/mbf (55% R Maple 32% W Ash, 13% H Maple)
Basswood Logs:	50 mbf	\$113.00/mbf

Whole Tree		
Mx Hwd	4080 Tons (1665 cd)	\$6.36/Ton (49% R Maple 30% H Maple 21% Misc)
Aspen	405 Tons (180 cd)	\$7.85/Ton
Basswood	390 Tons (200 cd)	\$2.76/Ton
Balsam Fir	85 Tons (40 cd)	\$4.85/Ton
Mx Hwd Logs:	92 mbf	\$135.00/mbf (55% R Maple 32% W Ash, 13% H Maple)
Basswood Logs:	50 mbf	\$113.00/mbf

#### Additional Regulations

- In the Marked Hardwood area cut all trees marked with orange paint and all Aspen, Balsam Fir and Ironwood 1" dia. or larger. Within the purple painted gaps, harvest all trees 1" dia or larger (except Oak) and all purple painted trees. Harvest periods are from July 15 to March 15 (spring breakup) If harvesting whole tree, 1 in 10 tree tops above the standard 4" top must be left on site and evenly scattered throughout this area.  
 In the Regeneration Harvest area, cut ALL trees 1" dia or larger. This area is to be replanted so stumps must not exceed 10" high. Year round harvesting in this area is permitted if the ground is dry enough or frozen to prevent rutting. If harvesting whole tree, tops do not need to be left in this area..
- Utilization is 100" stick to a 4" top or as bid.
- No harvesting, equipment or slash is allowed in the Reserve Zone, vernal ponds or wetlands. All trees felled into wetland areas or across the blue lines must be pulled back onto the sale area prior to limbing.
- All landing sites and roads must have permission of the County prior to construction. All roads connecting to the Snowmobile trail must be leveled and blocked with rocks, berms or gates at the end of each harvest season and at the end of the sale. Bond money will not be returned until all road/landing work is completed. Absolutely NO skidding or decking on Willow Rd. or within the ditches.
- No equipment, skidding, decking or slash is permitted in the lowland areas within or adjacent to the sale. No equipment may be operated within 15 ft of any wetland unless the ground is frozen. All slash must be cut to no higher than 2' off the ground within 50' of snowmobile trail and Willow Rd. Slash must be pulled back 25 ft from the trail and road..
- The snowmobile trail must be kept open and in a safe, useable condition at all times. The trail must be leveled at the end of each harvest season and at the end of the sale. Caution signs must be posted on each end of the sale if harvesting during snowmobile season.
- BMP's must be followed on all aspects of the sale.
- All terms of the Timber Sale Contract also apply.



# ONEIDA COUNTY FOREST

Compartment/Stand: 88/3, 88/4

Tract #12-19

Town of Lynne

Harvest Area: 125 acres ( includes 5 Ac Reserve) 7 Island Hardwood

Contract No. \_\_\_\_\_

Contractor \_\_\_\_\_

Legal Desc; T36N R4E Sec. 8 E1/2NE, SE1/4;  
Sec. 9 W1/2NW, NWSW; Sec. 16 W1/2NW  
Sec. 17: N1/2NE

Date Sold \_\_\_\_\_

4 Year Contract

Date Completed \_\_\_\_\_

Legend					
	Hardwood Thinning 94 Ac		Reserve Area 5 Ac	RPL	Red Paint Line
	Regen Areas 26 Ac Cut		Town Rd	+	Survey Corners
			Logging Road		Snowmobile Trail
				G	Grass Opening
					Keg/Wetland

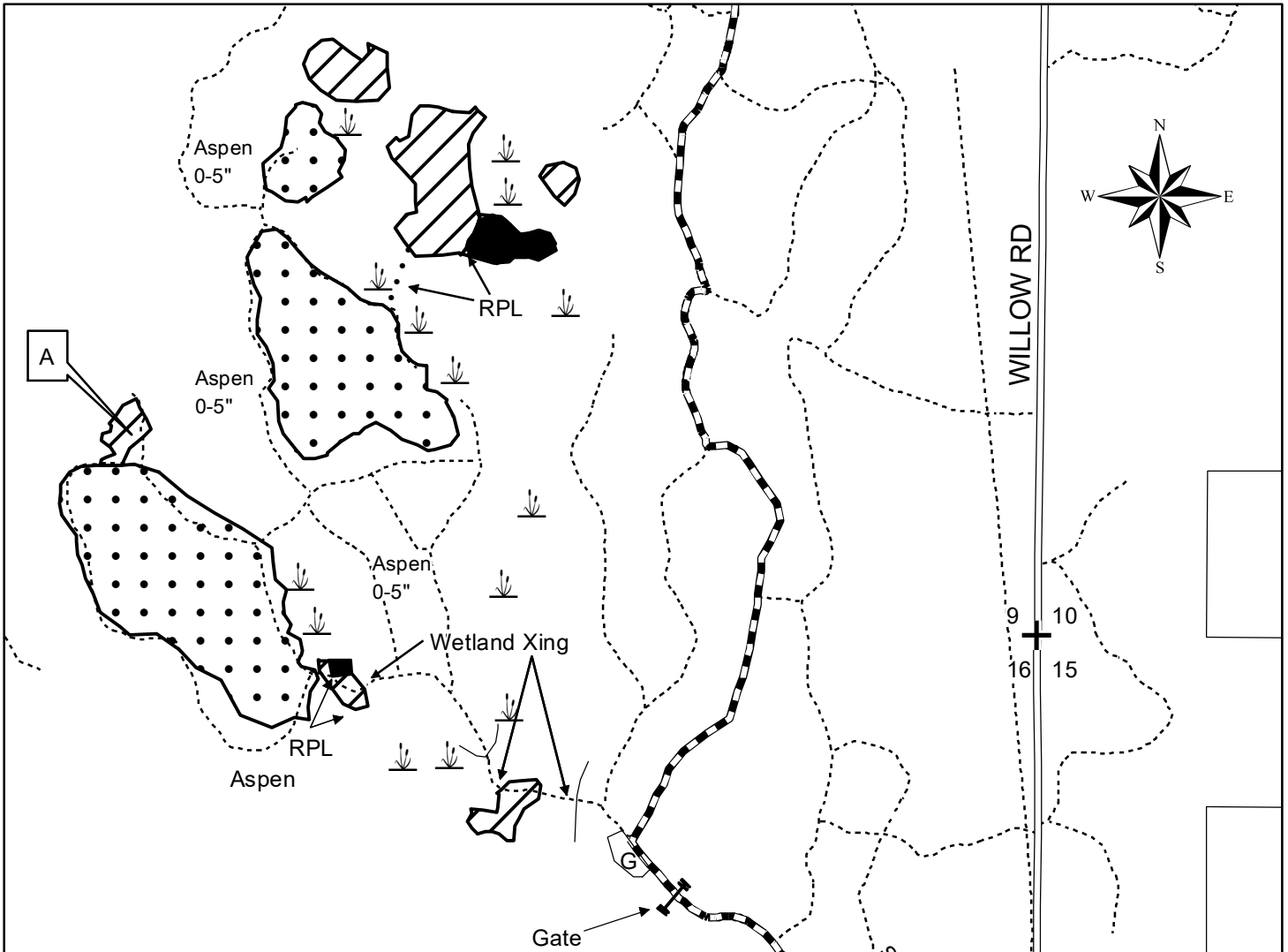

4" Top		
Est. Volume	Min. Bid	
Mx Hwd 2100 T (857 cd)	\$6.20/Ton	40% R Maple, 35% H. Maple, 25% W Birch
Aspen 895 T (398 cd)	\$6.30/Ton	
Basswood 145 T (76 cd)	\$2.60/Ton	
Logs		
Mx Hwd 60 mbf	\$100.00/mbf	45% R Maple, 28% W Birch, 16% H Maple, 11% Misc.
Basswood 38 mbf	\$90.00/mbf	

Whole Tree		
Est. Volume	Min. Bid	
Mx Hwd 2995 T (1222 cd)	\$4.35/Ton	40% R Maple, 35% H. Maple, 25% W Birch
Aspen 1150 T (511 cd)	\$4.90/Ton	
Basswood 175 T (91 cd)	\$2.15/Ton	
Logs		
Mx Hwd 60 mbf	\$100.00/mbf	45% R Maple, 28% W Birch, 16% H Maple, 11% Misc.
Basswood 38 mbf	\$90.00/mbf	

Access Coords  
45.6010  
-89.98203

Scale: 1" = 1/4 mi.

# ONEIDA COUNTY FOREST

Compartment/Stand: 88/3, 88/4

## 7 Island Hardwood

Harvest Area: 125 acres (Includes 5 Ac Reserve)

Legal Desc; T36N R4E Sec. 8 E1/2NE, SE1/4; Sec. 9 W1/2NW, NWSW; Sec. 16 W1/2NW  
Sec 17: N1/2NE

Tract #12-19

Town of Lynne

Contract No. \_\_\_\_\_

Contractor: \_\_\_\_\_

Date Sold: \_\_\_\_\_

Date Completed: \_\_\_\_\_

Contract Length: 4 Years

### 4" Top

#### Est. Volume      Min. Bid

Mx Hwd 2100 T (857 cd) \$6.20/Ton  
40% R Maple, 35% H. Maple, 25% W Birch

Aspen 895 T ( 398 cd) \$6.30/Ton

Basswood 145 T (76 cd) \$2.60/Ton

#### Logs

Mx Hwd 60 mbf \$100.00/mbf  
45% R Maple, 28% W Birch,  
16% H Maple, 11% Misc.

Basswood 38 mbf \$90.00/mbf

### Whole Tree

#### Est. Volume      Min. Bid

Mx Hwd 2995 T (1222 cd) \$4.35/Ton  
40% R Maple, 35% H. Maple, 25% W Birch

Aspen 1150 T ( 511 cd) \$4.90/Ton

Basswood 175 T (91 cd) \$2.15/Ton

#### Logs

Mx Hwd 60 mbf \$100.00/mbf  
45% R Maple, 28% W Birch,  
16% H Maple, 11% Misc.

Basswood 38 mbf \$90.00/mbf

#### Legend



Hardwood Thinning  
94 Ac



Regen Areas  
26 Ac



Reserve Areas 5 Ac



Town Road



Logging Road



Snowmobile Trail



Grass Opening



Keg/Wetland



Red Paint Line



Survey Corners

SEE MAP PAGE 2

### Additional Regulations

1. In the Marked Hardwood areas harvest all Aspen, W. Birch, Ironwood, and only those hardwood marked with orange paint. Within the purple painted gaps harvest all trees 1" dia. or larger (except Oak) and all purple marked trees. In the area marked A on the map harvest all Aspen, Ironwood and Balsam Fir and only those hardwood containing one or more sticks to a 4" top.

In all other Regeneration Areas harvest all trees except Pine, Spruce, Black Ash and those W Birch marked with green paint. Utilization is 100" stick to a 4" top or whole tree in all areas.

If harvesting whole tree, 1 in 10 tops above the standard 4" dia. must be left in the woods and evenly scattered throughout the sale.

Do not cut any standing dead trees unless they pose a safety hazard. Tops may be left intact to protect regeneration from deer browse.

DO NOT damage the residual hardwood or hardwood regeneration. If in the opinion of the county, excessive damage is being done to the residual trees or hardwood regeneration additional regulations (such as fixed head harvester only or no hot saws) may be imposed or the contract may be cancelled.

2. Due to wetland access to the sale, frozen ground conditions will be required in all areas. **Work to freeze down access roads will need to be done prior to moving in to begin harvesting.**

A red paint line was placed across the tamarack/tag alder showing the shortest access to the northeast island. (dotted line on map)

3. Construction of new roads and landings must be approved by the county forester prior to construction. All roads and landings must be leveled at the end of each harvest season and at the end of the sale. Bond money will not be returned until all road/landing work is completed.

4. No equipment is permitted in the lowland areas within or adjacent to the sale unless ground is frozen. Stump height may not exceed 10". No equipment allowed in Reserve Areas except on existing roads.

5. BMP's must be followed on all aspects of the sale.

6. All terms of the Timber Sale Contract also apply.

Sale Est: PF/ER/CB/AK/DNR 8/14

# Oneida County Forest East Side Ash

Compartment / Stand 105/2  
Harvest Area: 78 Acres  
Legal Desc. T37N R4E Sec 15: S1/2SW,  
Sec. 16 SESE, Sec. 21 NENE, Sec 22: N1/2NW



Tract # 20-18  
Town of Lynne  
Contract No.: \_\_\_\_\_  
Contractor: \_\_\_\_\_  
Date Sold: \_\_\_\_\_  
Date Completed: \_\_\_\_\_  
Contract Length: 4 years

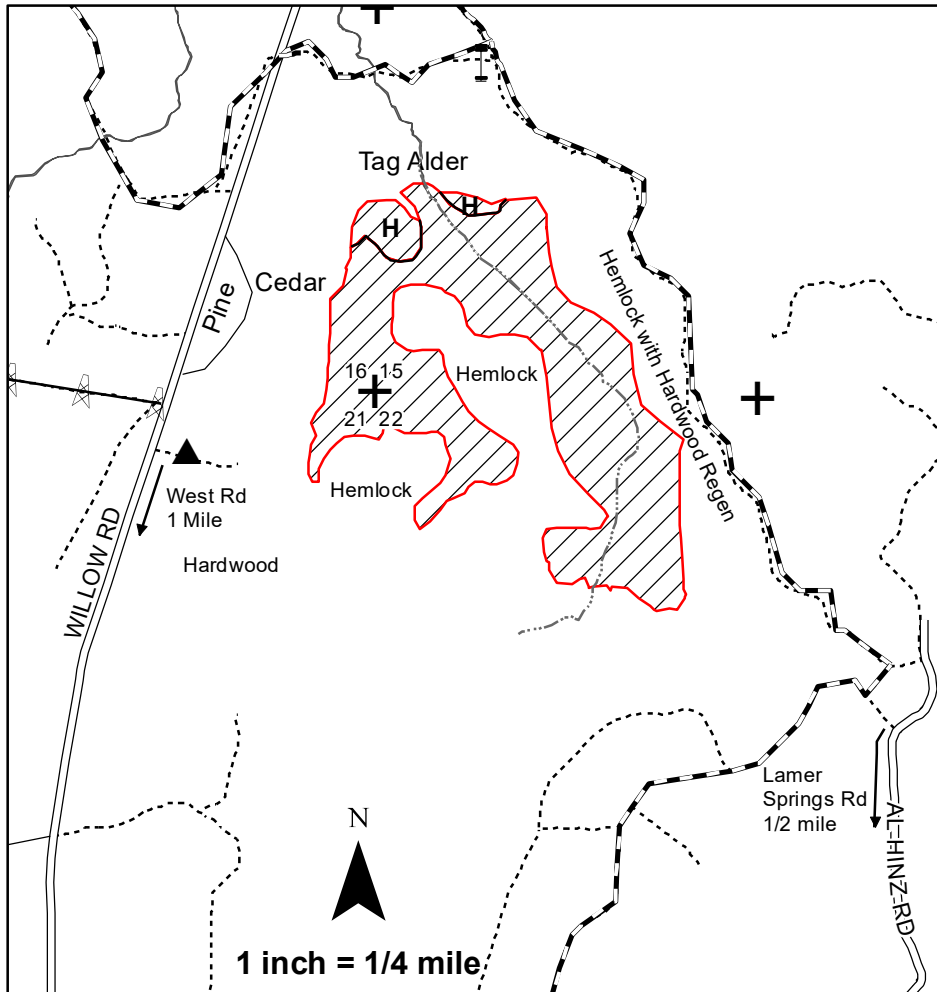

4" Top	Est Vol	Min Bid
Black Ash*	1900 T (932 cd)	\$7.50/T
* 90% BI Ash, 10% W Birch		
Logs		
Black Ash**	31 mbf	\$128.00/mbf
** 90% BI Ash, 10% W Birch		

Legend	
	Sale Area
	Logging Road
	Snowmobile Trail
	Power Line
	Intermittent Stream
	Red Paint Line
	Survey Corner
	Hemlock Pocket
	Berm
	Gate

## Harvest Regulations

- In the sale area, harvest only those Black Ash LARGER than 8" diameter breast height (DBH), and White Birch containing one or more merchantable sticks (100" stick to a 4" top). Do not cut any other species. Utilization on all species is a 100" stick to a 4" top. Any den or nest trees shall be left uncut. Standing dead trees are not to be cut unless they pose a safety hazard.  
**NO WHOLE TREE UTILIZATION.**
- Frozen ground conditions will be required for harvesting and hauling activities. This site is wet and will require preparation to freeze down travel lanes prior to commencing harvesting or skidding. Tops should be used as mats to operate equipment if ground is not completely frozen. Rutting will not be tolerated.
- All landings and roads must have approval of the County prior to construction. Following completion of the sale, all trails and landings will be returned to their original condition or better. All access roads will be bermed off or blocked with boulders at the completion of each harvest season and at completion of the sale. Bond money will not be returned until all road work is completed.
- If the snowmobile trail east of the sale area is used for access, the trail must be kept open and in a safe, useable condition at all times during snowmobile season. Any wood decked on the trail must be far enough off the trail so as not to pose a safety hazard. Cautionary signs shall be placed on the snowmobile trail whenever it is being used for logging purposes.
- There is an intermittent drainage (marked in green paint) running through the sale. No skidding across this drainage unless it is completely frozen. No slash is to be left in the drainage channel. Do not harvest trees within 35 feet of the green lined drainage.
- Stump height shall not exceed 10" within the entire sale area.
- All applicable BMP's will be followed on all aspects of the sale.
- All items listed in the Oneida County Timber Sale Contract apply.

Sale Est. J Leith, WOD DNR 2/18.

# Oneida County Forest Willow West Ash

Compartment / Stand 103/7 & 8  
Harvest Area: 103 Ac + 6 Ac Reserve  
Legal Desc. T37N R4E Sec. 16 SESW, SWSE,  
Sec. 21 E1/2SW, E1/2NW, NWNE



Tract # 21-17  
Town of Lynne  
Contract No.: \_\_\_\_\_  
Contractor: \_\_\_\_\_  
Date Sold: \_\_\_\_\_  
Date Completed: \_\_\_\_\_

**Contract Length: 4 Years**

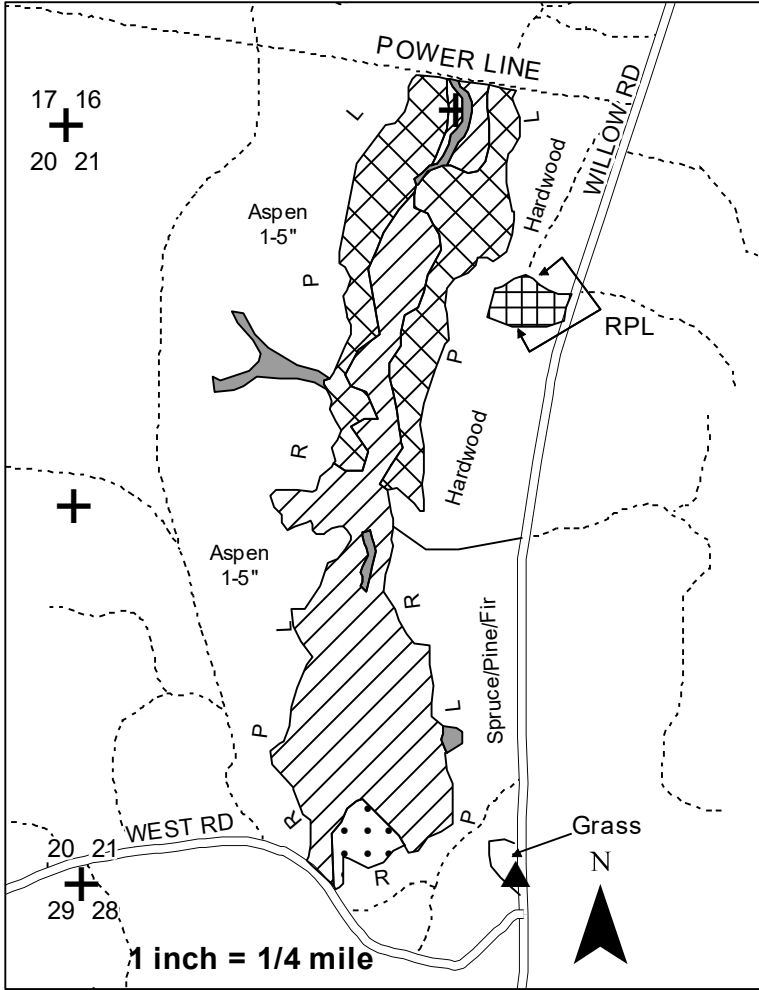

4" Top	Est. Volume	Min. Bid
Aspen	45 Tons (20 cd)	\$5.50/Ton
MX Hardwood	2585 Tons (1055 cd)	\$5.50/Ton
(MX Hardwood contains approximately 73% BI Ash, 17% Red Maple, 8% W Birch and 2% H Maple)		
Balsam Fir	310 Tons ( 145 Cd)	\$2.30/Ton
Tamarack/BI Spruce	105 Tons (46 Cd)	\$5.50/Ton
(95% Tamarack, 5% BI Spr)		
Sawlogs	Est. Volume	Min. Bid
Black Ash	45 MBF	\$119.00/MBF
R Maple	5 MBF	\$119.00/MBF

Legend	
	Black Ash Area: 60 Ac
	Cedar Area: 36 Ac
	Hardwood Area: 4 Ac
	Tamarack Area: 3 Ac
	Reserve Areas: 6 Ac
	RPL Red Paint Line
	Survey Corner
	GPS Control Monument
	Logging Road
	Town Road

### Harvest Regulations

- In the **Black Ash (60 Ac) and Cedar Areas (36 Ac)**, harvest only those Black Ash LARGER than 8" diameter breast height (DBH), and all Balsam Fir, Red Maple and White Birch 1" dbh and larger.  
In the **Hardwood Area (4 Ac)** Harvest all maple, white birch, aspen and balsam fir except those marked with green paint.  
In the **Tamarack Area (3 Ac)** Harvest all Tamarack and Black spruce except those marked with green.  
Utilization on all species is a 100" stick to a 4" top. Any den or nest trees shall be left uncut. Standing dead trees are not to be cut unless they pose a safety hazard.  
**NO WHOLE TREE UTILIZATION.**
- No equipment or harvesting is allowed in the green lined areas within the black ash area. Intermittent streams are located in these areas. No slash is to be left within these areas.
- Frozen ground conditions will be required for harvesting and hauling activities. This site is wet and will require preparation to freeze down travel lanes prior to commencing harvesting or skidding.
- No decking or skidding is permitted on Willow Rd or West Rd or within their ditches without permission from the Town of Lynne. All landings and roads must have approval of the County prior to construction. Following completion of the sale, all trails and landings will be returned to their original condition or better. All new access roads will be bermed off or blocked with boulders at the completion of each harvest season and at completion of the sale. Bond money will not be returned until all road work is completed.
- Slash must be pulled back a minimum of 25' from West Road and shall be cut to within 2' of the ground in this area. No other slash treatment is needed outside the 25' road zone.
- Stump height shall not exceed 10" within the entire sale area.
- All items listed in the Oneida County Timber Sale Contract apply. All applicable BMP's will be followed. Sale Est. PF/JR/ER 9/2017

# Oneida County Forest Shingle Mill Ash

Compartment / Stand 12/9  
Harvest Area: 49 Acres  
Legal Desc. T35N R9E Sec 21: NWSW,  
Sec. 22 E1/2SE, NWSE, SWNE, SENW



Tract # 21-18  
Town of Enterprise  
Contract No.: \_\_\_\_\_  
Contractor: \_\_\_\_\_  
Date Sold: \_\_\_\_\_  
Date Completed: \_\_\_\_\_  
Contract Length: 4 years

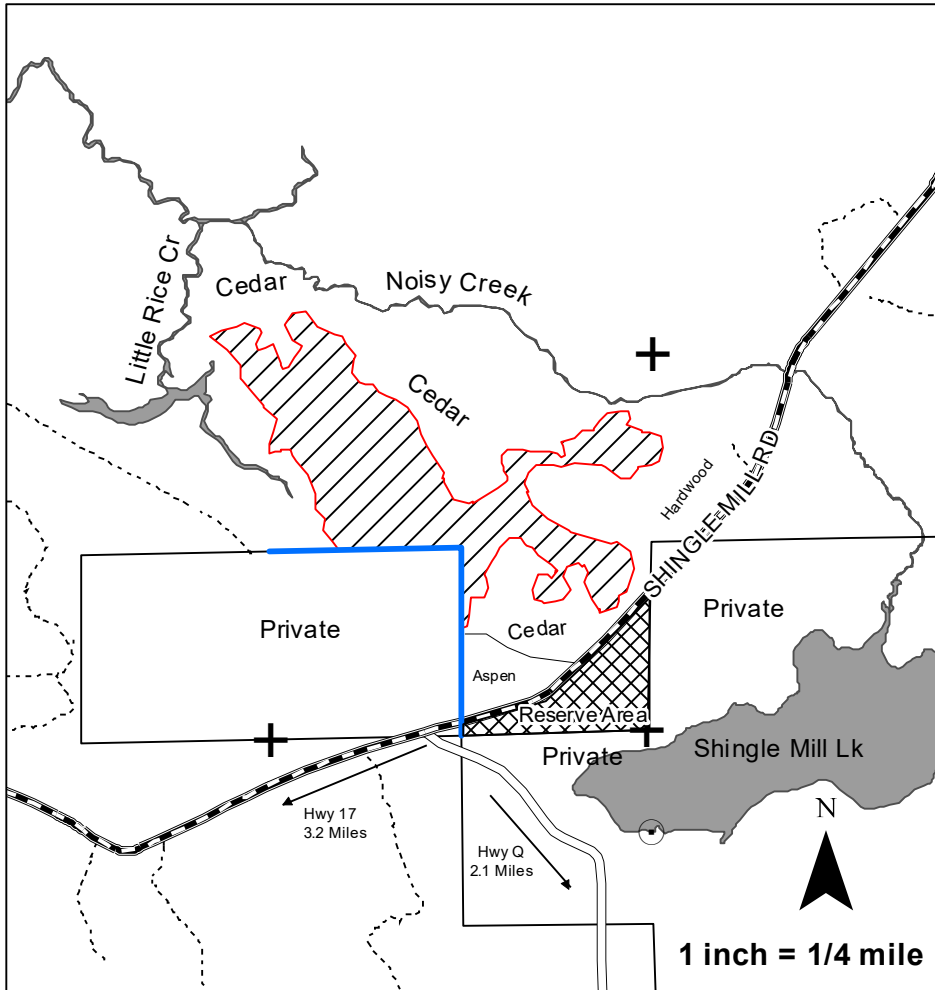

4" Top	Est. Volume	Min. Bid
Mx Hwd*	1225 T (500 cd)	\$8.20/T
Balsam Fir	355 T (167 cd)	\$6.30/T
Aspen	275 T (122 cd)	\$8.20/T
*45% W Birch, 29% Bl Ash, 26% R Maple		
Logs		
Mx Hwd**	8 mbf	\$103.00/mbf
** 75% Bl Ash, 15% W Birch, 10% R Maple,		

Legend	
	Sale Area
	Reserve Area
	Logging Road
	Snowmobile/ATV Route
	County Forest Road
	Red Paint Line
	Blue Paint Line
	Survey Corner

## Harvest Regulations

- In the sale area, harvest only those Black Ash 8" diameter breast height (DBH) and larger, and all merchantable Aspen, Balsam Fir, Red Maple and White Birch. Do not cut any other species. Utilization on all species is a 100" stick to a 4" top. Any den or nest trees shall be left uncut. Standing dead trees are not to be cut unless they pose a safety hazard.  
**NO WHOLE TREE UTILIZATION.**
- Frozen ground conditions will be required for harvesting and skidding activities. This site is wet and may require preparation to freeze down travel lanes prior to commencing harvesting or skidding. Tree tops shall be used for travel mats when needed. Rutting will not be tolerated.
- An access road from Shingle Mill Rd to the sale area will be required. The location of this access along with landing sites must have approval of the County prior to construction. All access roads will be bermed off or blocked with boulders at the completion of each harvest season and at completion of the sale. Bond money will not be returned until all road work is completed.
- Wood may be decked along the north side of Shingle Mill Road only. Skidding may only occur when road is dry or frozen. Any damage to the road will be repaired by the contractor. This includes grading, ditching and graveling if needed. The road must be kept in a safe, useable condition at all times. Wood decks must be far enough off the road so as not to pose a safety hazard. Cautionary signs shall be placed on Shingle Mill Road by the contractor whenever sale is active.
- Absolutely no activity is to occur in the Reserve Area south of Shingle Mill Rd. to protect an old logging camp site. Any trees felled across the blue lines must be pulled back onto county property before limbing. No tops from trees harvested in upland areas are to be left in any lowland area.
- All applicable BMP's will be followed on all aspects of the sale.
- All items listed in the Oneida County Timber Sale Contract apply. Sale Est. PF 4/18.