

Oneida County Forest Shingle Mill Ash

Compartment / Stand 12/9
Harvest Area: 49 Acres
Legal Desc. T35N R9E Sec 21: NWSW,
Sec. 22 E1/2SE, NWSE, SWNE, SENW

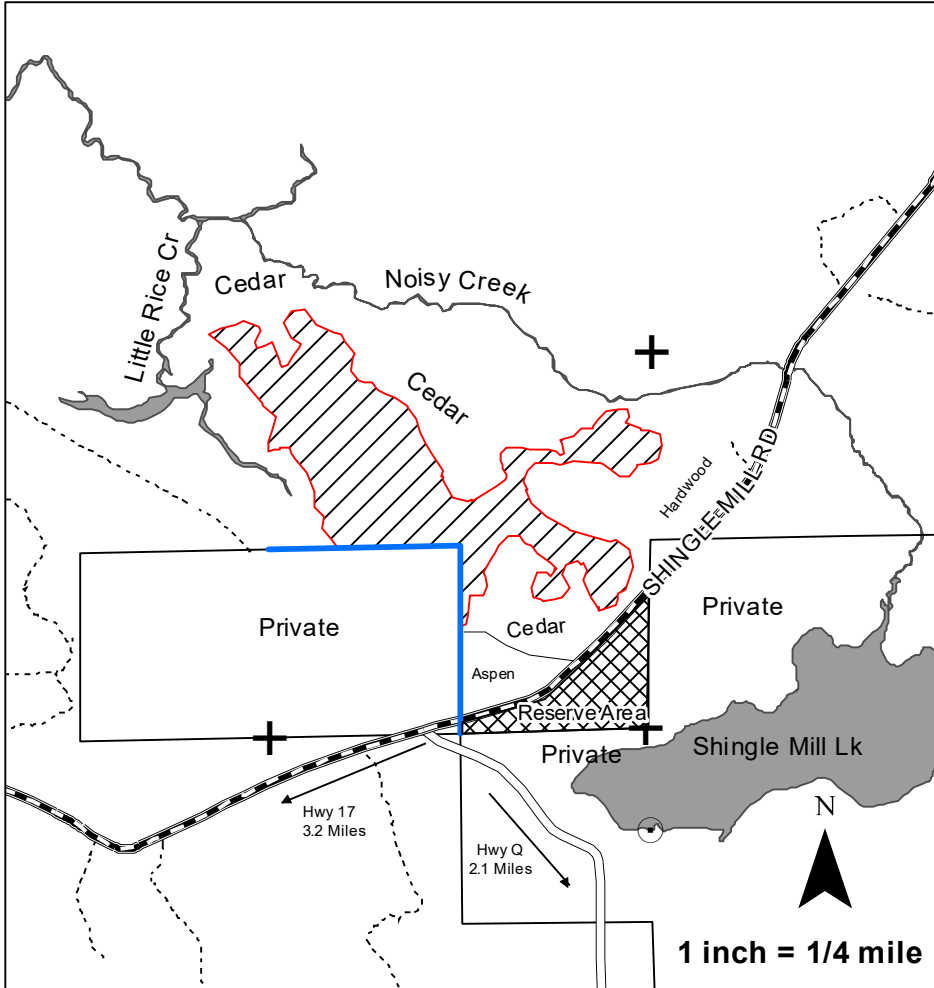

Tract # 21-18
Town of Enterprise
Contract No.: _____
Contractor: _____
Date Sold: _____
Date Completed: _____
Contract Length: 4 years



4" Top	Est. Volume	Min. Bid
Mx Hwd*	1225 T (500 cd)	\$8.20/T
Balsam Fir	355 T (167 cd)	\$6.30/T
Aspen	275 T (122 cd)	\$8.20/T
*45% W Birch, 29% BI Ash, 26% R Maple		
Logs		
Mx Hwd**	8 mbf	\$103.00/mbf
** 75% BI Ash, 15% W Birch, 10% R Maple,		

Legend	
	Sale Area
	Reserve Area
	Logging Road
	Snowmobile/ATV Route
	County Forest Road
	Red Paint Line
	Blue Paint Line
	Survey Corner

Harvest Regulations

- In the sale area, harvest only those Black Ash 8" diameter breast height (DBH) and larger, and all merchantable Aspen, Balsam Fir, Red Maple and White Birch. Do not cut any other species. Utilization on all species is a 100" stick to a 4" top. Any den or nest trees shall be left uncut. Standing dead trees are not to be cut unless they pose a safety hazard.
NO WHOLE TREE UTILIZATION.
- Frozen ground conditions will be required for harvesting and skidding activities. This site is wet and may require preparation to freeze down travel lanes prior to commencing harvesting or skidding. Tree tops shall be used for travel mats when needed. Rutting will not be tolerated.
- An access road from Shingle Mill Rd to the sale area will be required. The location of this access along with landing sites must have approval of the County prior to construction. All access roads will be bermed off or blocked with boulders at the completion of each harvest season and at completion of the sale. Bond money will not be returned until all road work is completed.
- Wood may be decked along the north side of Shingle Mill Road only. Skidding may only occur when road is dry or frozen. Any damage to the road will be repaired by the contractor. This includes grading, ditching and graveling if needed. The road must be kept in a safe, useable condition at all times. Wood decks must be far enough off the road so as not to pose a safety hazard. Cautionary signs shall be placed on Shingle Mill Road by the contractor whenever sale is active.
- Absolutely no activity is to occur in the Reserve Area south of Shingle Mill Rd. to protect an old logging camp site. Any trees felled across the blue lines must be pulled back onto county property before limbing. No tops from trees harvested in upland areas are to be left in any lowland area.
- All applicable BMP's will be followed on all aspects of the sale.
- All items listed in the Oneida County Timber Sale Contract apply. Sale Est. PF 4/18.