

Oneida County Forest Found Blue

Tract #23-18
 Town of Little Rice
 Contractor: _____
 Contract # _____
 Date Sold: _____
 Date Completed: _____
 3 Year Contract

Compartments/Stands: 62/4
 Sale Area: 43 acres
 T36N R5E Sec.19 S1/2SE,
 Sec. 30 E1/2NE, NESE

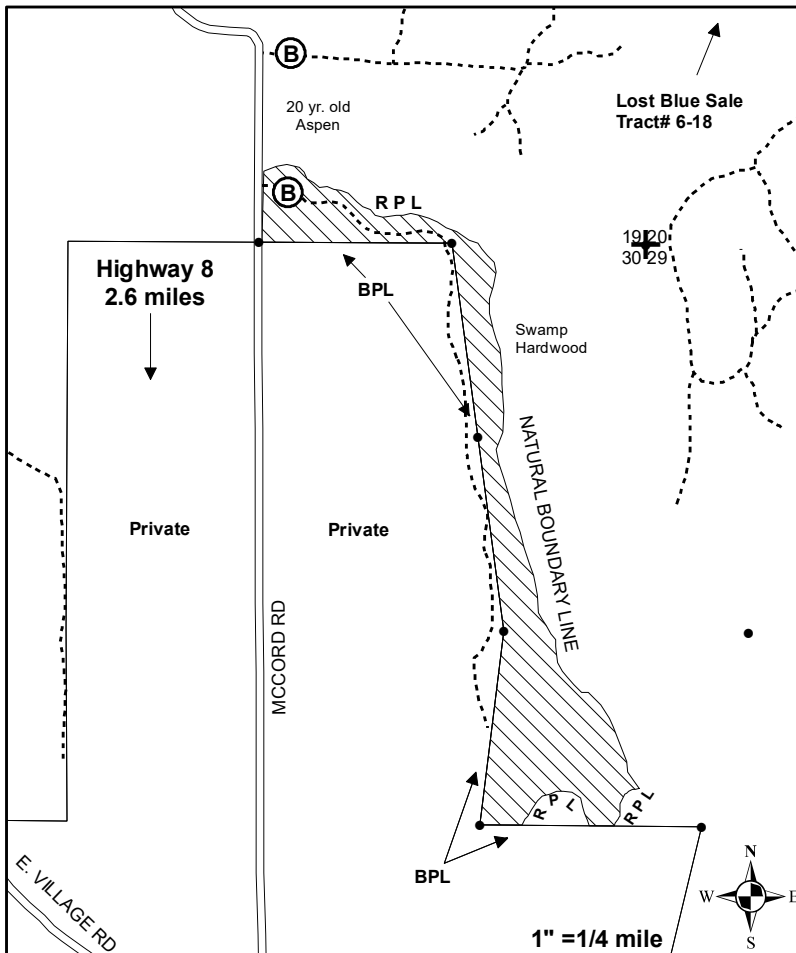

4" Top	Est. Vol.	Min. Bid
Mixed Hardwood*	600 Tons (251 cd)	\$10.20/T
Basswood	305 Tons (158 cd)	\$4.00/T
Balsam Fir	40 Tons (19 cd)	\$7.70/T
Aspen	20 Tons (9 cd)	\$10.20/T
<small>Mixed Hardwood* = 50% hard maple, 45% red maple, 4% ash and 1% white birch.</small>		
Whole Tree	Est. Vol.	Min. Bid
Mixed Hardwood*	841 Tons (348 cd)	\$7.28/T
Basswood	401 Tons (207 cd)	\$3.04/T
Balsam Fir	80 Tons (38 cd)	\$3.83/T
Aspen	20 Tons (9 cd)	\$10.20/T
<small>Mixed Hardwood* = 50% hard maple, 45% red maple, 4% ash and 1% white birch.</small>		
Sawtimber	Est. Vol.	Min. Bid
Mixed Hardwood^	27.0 MBF	\$128.00/MBF
<small>Mixed Hardwood^ = 59% basswood, 40% ash, 4% red maple and 1% hard maple.</small>		
Legend		
Harvest Area (Thinning)	R.P.L. Red Paint Line	
Town Roads	B.P.L. Blue Paint Line	
Forest Roads	Survey Corner	
Berm/Rocks	Section Corner	

Additional Regulations:

1. Harvest all balsam fir and ironwood 1 inch and larger along with all orange marked trees. Reserve all cedar, pine and unmarked hardwood species. Utilization on all species is 100" stick to a 4" top or whole tree. If harvesting whole tree, 1 in 10 tops above the standard 4" diameter must be left evenly scattered in the harvest areas. Standing dead trees are not to be cut unless they pose a safety hazard.
 2. Logging operations are limited to the period from July 15 to spring breakup and only when ground is dry or frozen to prevent rutting. Additional time restrictions may be imposed if excessive rutting occurs in the woods, on the roads or if excessive damage to the residual trees occur. If, in the opinion of the County, excessive damage to the residual stand, including regeneration cannot be avoided by the contractor, additional harvesting restrictions will be imposed or the contract may be cancelled.
 3. Any trees felled across the blue paint lines must be pulled back into the cutting area before limbing and bucking.
 4. All landing sites and roads must have permission of the County prior to construction. All roads and landings must be leveled and blocked with rocks, berms or gates at the end of each harvest season and at the end of the sale. Roads and trails must be left in as good or better condition at the end of each season and at the end of the sale. Bond money will not be returned until all road/landing work is completed. The existing logging road running from the northeast corner of private land to the south may only be used with written permission from all land owners involved.
 5. No equipment or slash is allowed within wetland areas adjacent to the sale. Slash must be removed upon completion of the sale.
 6. All slash must be cut to less than 2 ft high within 50 ft of McCord Rd and must be pulled back 25 ft from the road. Decking on McCord Rd may be allowed with permission from the Town of Little Rice. Wood decked along the road must be far enough off the road so as not to create a hazard to motor vehicles. Any damage to the road will be repaired by the contractor including grading and graveling if necessary. Cautionary signage on McCord Rd must be placed prior to sale operations.
 7. Stump height may not exceed 10".
 8. All items listed in the Oneida County Timber Sale Contract apply. All applicable BMP's will be followed.
- Sale Est.: OC Forestry and DNR Forestry10/17