

Exhibit A

Land Parcels Proposed For Acquisition & Subsequent Enrollment Into The Co Forest Program									
OWNER	ACRES	TOWNSHIP	DEED	PARCEL PIN ID	TOWN	RANGE	SEC	LEGAL DESC	Fair Market * Value
D& L Williams	36.70	Woodboro	664155	WB 216	36	07	15	NESW	\$82,600
D& L Williams	37.30	Woodboro	664155	WB 219	36	07	15	SESW	\$101,800
D& L Williams	11.80	Woodboro	664155	WB 222	36	07	15	PT SWSE	\$21,600
D& L Williams	26.00	Woodboro	664155	WB 222 1	36	07	15	PT SWSE	\$42,800
SUB-TOTAL	111.80								\$248,800
R. Hanson	40.00	Enterprise	512120	EN 79	35	09	05	SWSE	\$52,600
R. Hanson	40.00	Enterprise	512120	EN 114	35	09	08	NWNE	\$52,600
SUB-TOTAL	80.00								\$105,200
TOTAL	191.80								\$354,000

* Fair Market Value was taken from the 2014 Oneida County tax roll.

ONEIDA COUNTY WISCONSIN COUNTY FOREST PURCHASE PROPOSAL

EXHIBIT B

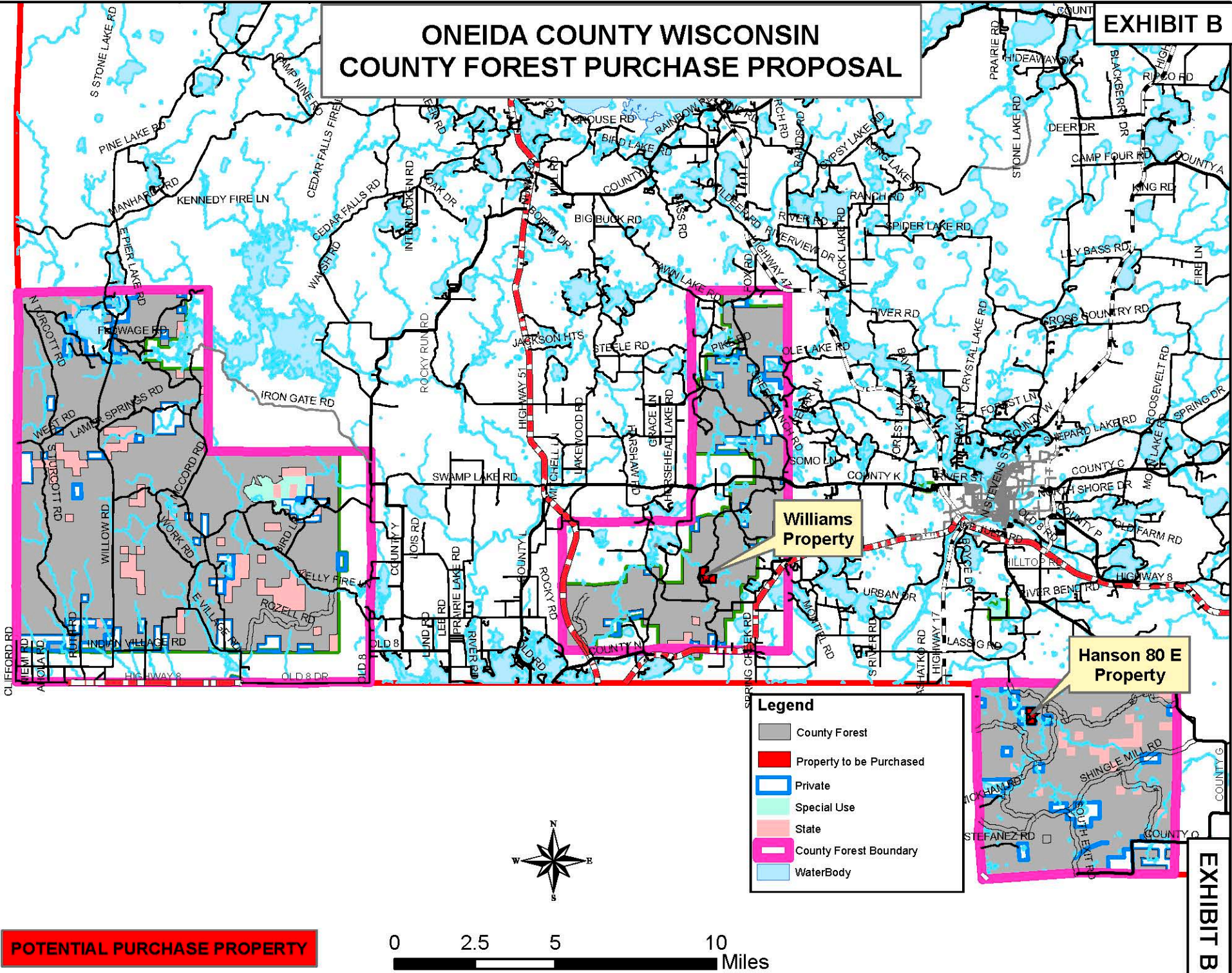

Legend

- County Forest
- Property to be Purchased
- Private
- Special Use
- State
- County Forest Boundary
- WaterBody

POTENTIAL PURCHASE PROPERTY



EXHIBIT B

WOODBORO WEST PART CRESCENT T.36N.-R.7E.

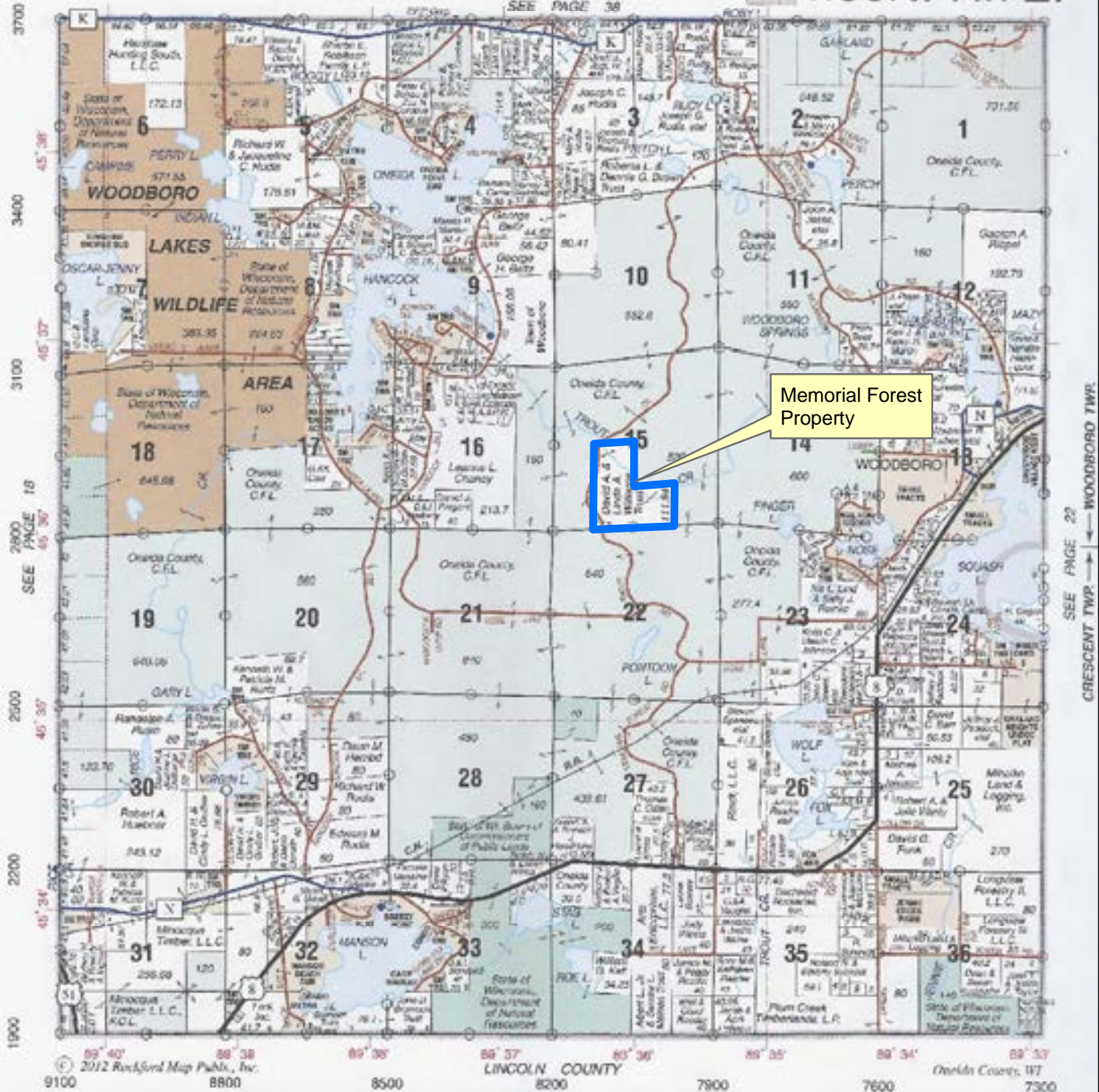

**ONEIDA COUNTY WISCONSIN
PROPOSED COUNTY FOREST PURCHASE
"WILLIAMS PROPERTY"**

E1/2 SW1/4, SW1/4 SE1/4
Section 15, T36N R07E
Town of Woodboro
Oneida County, WI

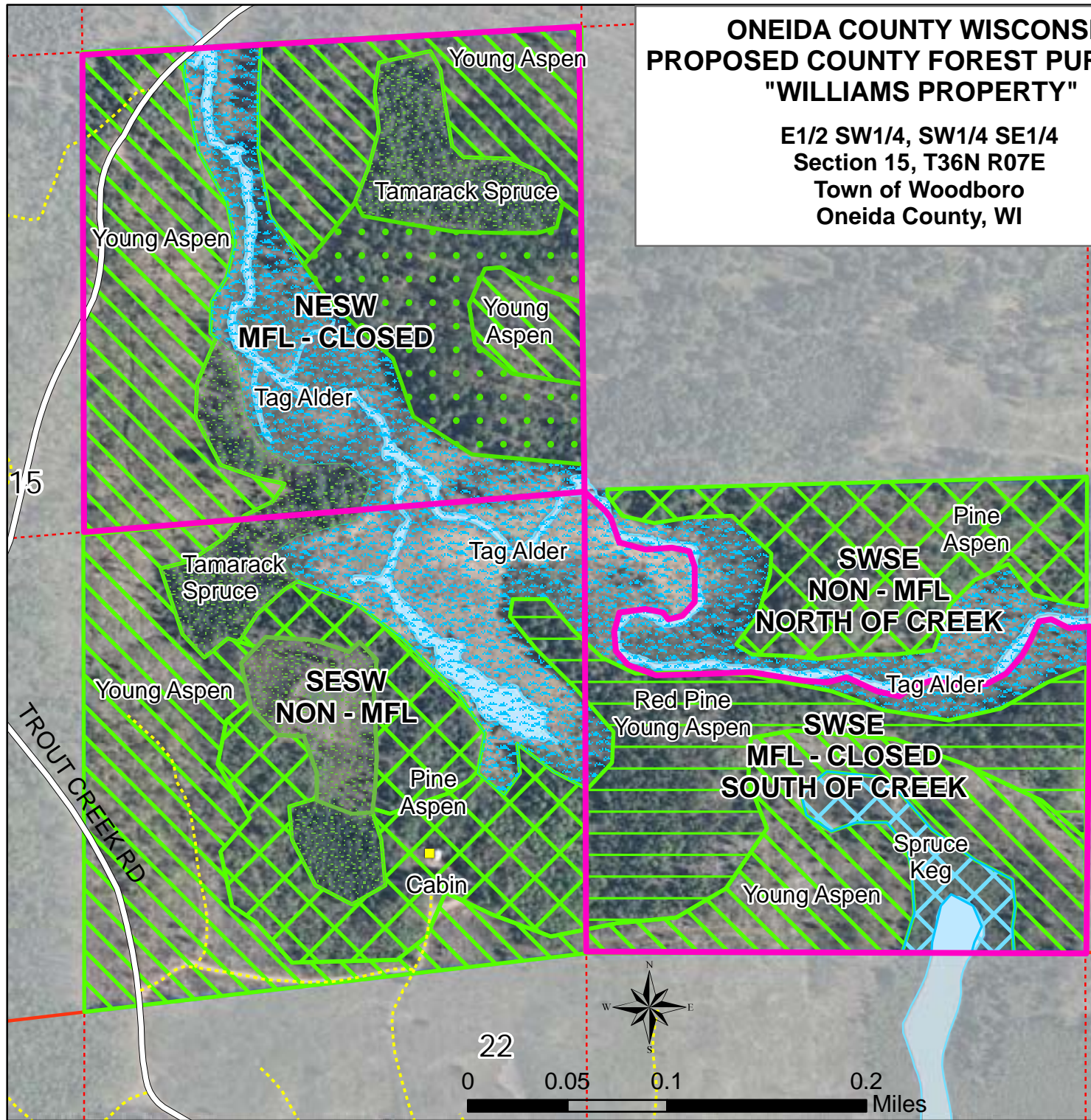

Cover Types

Pine/Aspen	20 Ac
Pine/Young Aspen	10 Ac
Young Aspen	40 Ac
Tamarack Spruce	7 Ac
Spruce Keg	2 Ac
Grass Brush	3 Ac
Tag Alder	29 Ac
Lake	0.3 Ac

Legend

- County Forest
- Entered in MFL Closed
- WaterBody
- Woods Roads



WEST PART ENTERPRISE

T.35N.-R.9E.

SEE PAGE 24

Hanson 80 East Property

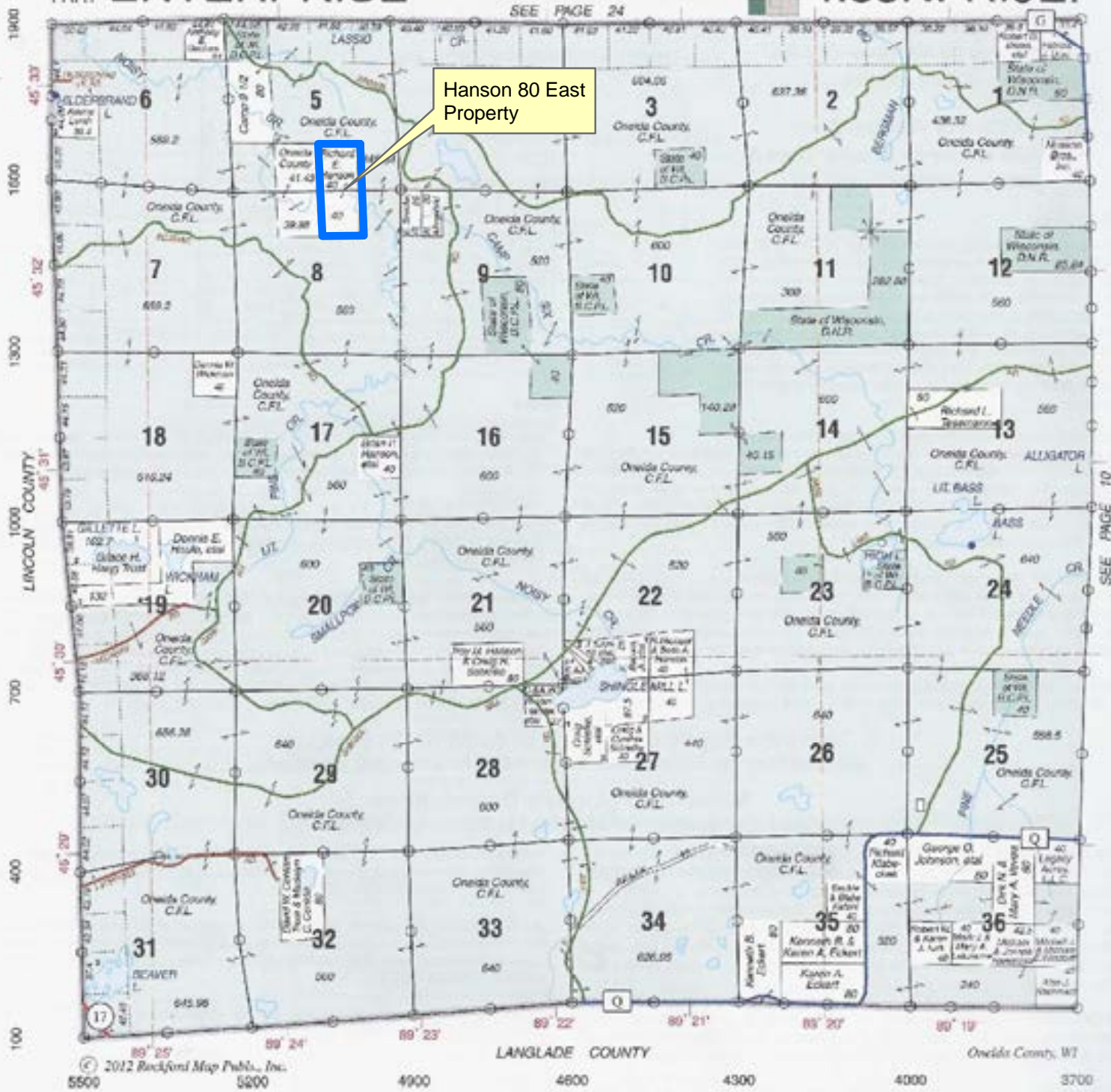

SEE PAGE 10

**ONEIDA COUNTY WISCONSIN
PROPOSED
COUNTY FOREST PURCHASE
"HANSON 80 EAST PROPERTY"**

SW1/4 SE1/4 Section 5
NW1/4 NE1/4 Section 8
T 35 N R9E Town of Woodboro
Oneida Co. Wisconsin

EXHIBIT F

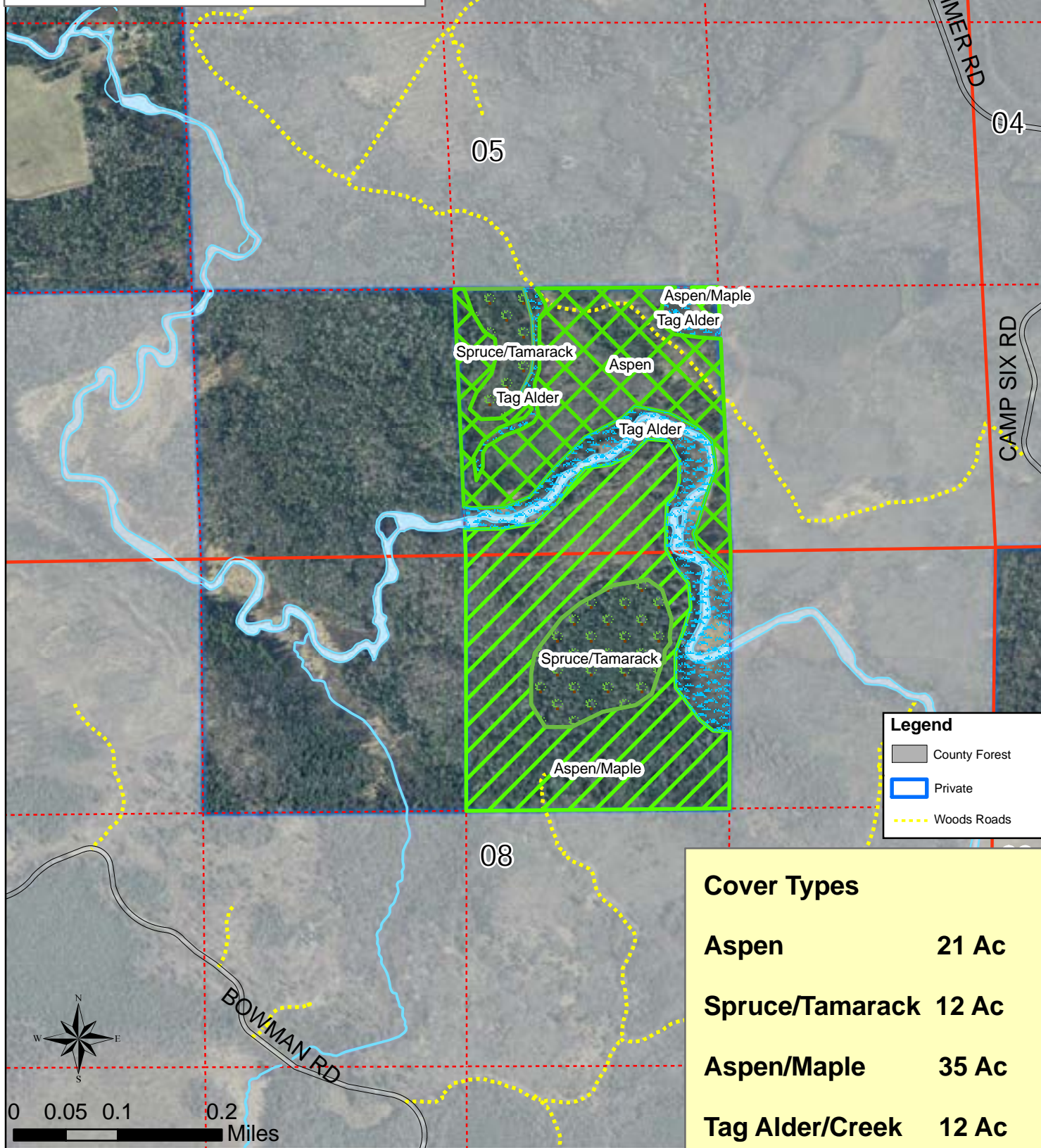

Legend

- County Forest
- Private
- Woods Roads

Cover Types	
Aspen	21 Ac
Spruce/Tamarack	12 Ac
Aspen/Maple	35 Ac
Tag Alder/Creek	12 Ac

Exhibit G

County Owned Land Proposed For Enrollment Into The Oneida County Forest Program								
OWNER	ACRES	TOWNSHIP	DEED	PARCEL PIN ID	TOWN	RANGE	SEC	LEGAL DESC
Parcels Currently Owned By Oneida County								
Oneida County	41.77	Enterprise	700421	EN 76	35	09	05	SESW
Oneida County	39.87	Enterprise	700421	EN 117	35	09	08	NENW
Oneida County	10.00	Woodboro	135017	WB 407 1	36	07	27	Pt. SWSE
Oneida County	10.00	Woodboro	135017	WB 408 1	36	07	27	Pt. SESE
Oneida County	70.11	Lynne	193186	LY 65	36	04	05	NENE
Oneida County	17.40	Little Rice	107640	LR 493	36	05	31	Pt. SESE
Oneida County	40.00	Little Rice	361257	LR 211	36	05	14	NWNW
Oneida County	40.00	Little Rice	361257	LR 212	36	05	14	SWNW
Parcels In The Process Of Being Donated To Oneida County								
Winston Long	34.35	Little Rice	590038	LR 49	36	05	04	GL 2
Winston Long	40.00	Little Rice	590038	LR 54	36	05	04	SENW
TOTAL ACRES	343.50							

Note: Enrollment of county owned land into the County Forest Law Program could be used to offset the matching fund requirement of the Knowles-Nelson Stewardship Grant Program.

ONEIDA COUNTY WISCONSIN COUNTY FOREST ENTRY PROPOSAL

EXHIBIT H

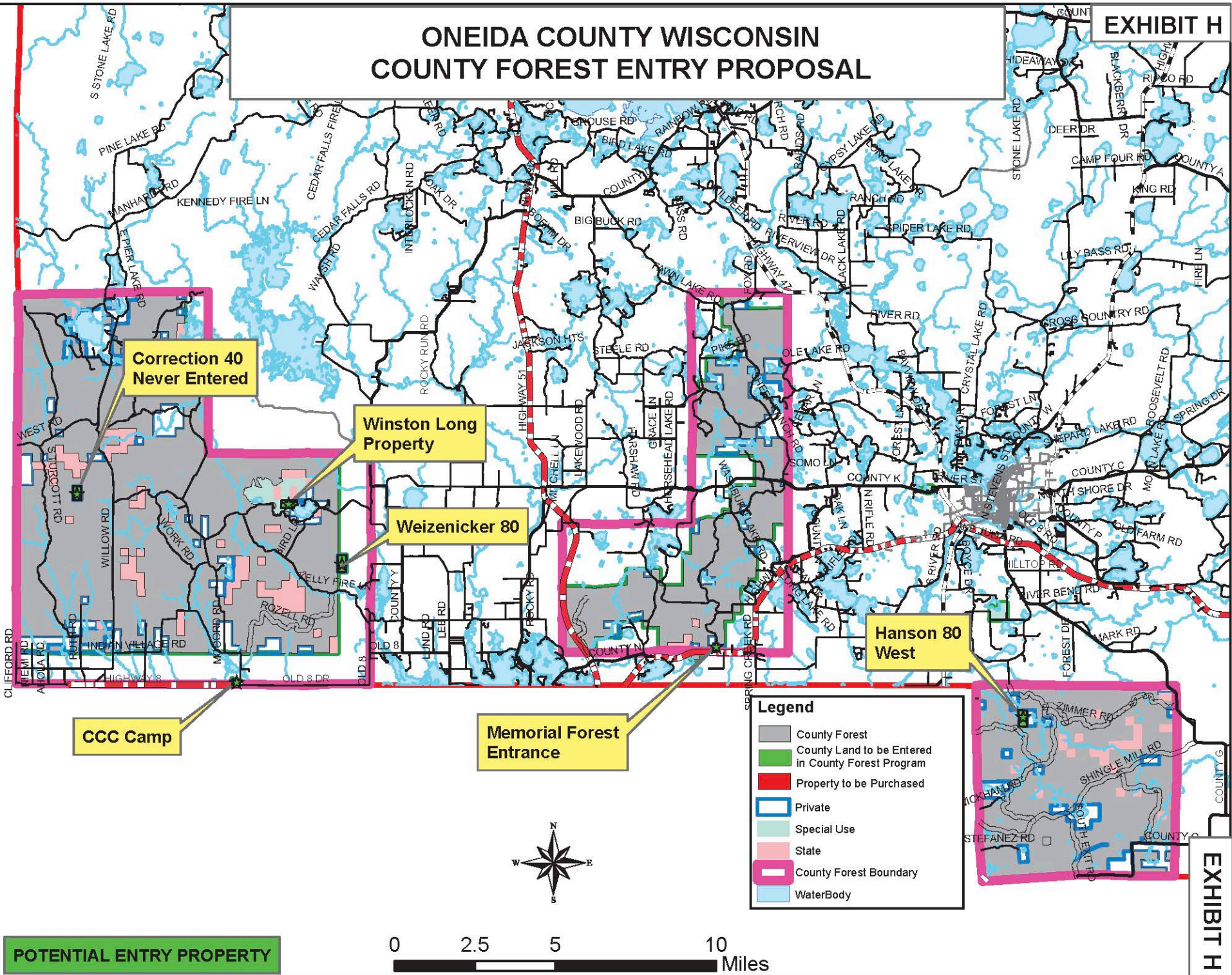

Correction 40
Never Entered

Winston Long
Property

Weizenicker 80

Hanson 80
West

Memorial Forest
Entrance

CCC Camp

Legend

- County Forest
- County Land to be Entered in County Forest Program
- Property to be Purchased
- Private
- Special Use
- State
- County Forest Boundary
- WaterBody

POTENTIAL ENTRY PROPERTY



EXHIBIT H