

RESOLUTION # 58-2017

Resolution offered by Land Records Committee.

Resolved by the Board of Supervisors of Oneida County, Wisconsin:

WHEREAS, Oneida County retained a 100 foot strip of land on each side of the center line of existing roads crossing the NW 1/4 - SW 1/4 of Section 35, Township 39 North, Range 9 East, as recorded in Volume 58 of Deeds, Page 125, Document Number 118640, together with timber rights on said land, recorded in Register of Deeds on June 12, 1944; and

WHEREAS, a request has been made to Oneida County from the adjoining landowner listed in Exhibit A below requesting that a portion of said strip of land described above adjacent to Blackberry DR be conveyed to them as they are the present adjoining owner of the land, and he has paid the \$100.00 administrative fee to process this request; and,

WHEREAS, the Town of Sugar Camp has been notified of this request and the Land Records Committee recommends that the parcel described in Exhibit A be conveyed to the adjoining landowner, provided the Town does not have any objection to said conveyance.

NOW, THEREFORE, BE IT RESOLVED, that the Oneida County Board of Supervisors hereby approves conveying the parcel described in Exhibit A below to the adjoining landowner as listed in Exhibit A, provided that the Town of Sugar Camp has no objection to such conveyance, and authorizes the County Clerk, upon receipt of the \$30 deed recording fees, to issue a quit claim deed conveying any interest the County has in the description described in Exhibit A.

Vote Required: Majority = _____ 2/3 Majority = _____ 3/4 Majority = _____

The County Board has the legal authority to adopt: Yes 38 No _____ as reviewed by the Corporation Counsel, [Signature], Date: 8/2/17

Approved by the Land Records Committee this 11th day of July, 2017.

Consent Agenda Item: X YES _____ NO

Offered and passage moved by:

[Signature]
Supervisor
[Signature]
Supervisor
[Signature]
Supervisor
[Signature]
Supervisor
[Signature]
Supervisor

Resolution - Consent Agenda #43 to 46-2017

Supervisors	AYE	NAY	ABS	ABSTAIN
Zunker	X			
Winkler	X			
Cushing	X			
VanRaalte	X			
Pederson	X			
Ives	X			
Krolczyk	X			
Kelly	X			
Freudenberg	X			
Jensen	X			
Timmmons	X			
Fried	X			
Holewinski	X			
Young	X			
Oettinger		X	X	
Mott	X			
Sorenson	X			
Paszak	X			
Pence	X			
Metropulos	X			
Hintz	X			
TOTALS	20		1	
TAGS				
Amanda Morgan				
Bridget Billing				
Ben Kibusiak	X			
8/14/2017	1			

Resolution # 55-2017: Offered by the Supervisors of the Land Records Committee approving the conveyance of part of PL 299-2 to Jason Snyder and Christena Snyder.

Resolution # 56-2017: Offered by the Supervisors of the Land Records Committee approving the conveyance of part of TL 1135-15 to David P Bacon and Cindy Bacon.

Resolution # 57-2017: Offered by the Supervisors of the Land Records Committee approving the conveyance of part of CA 926 to Guy W. Hansen and Carole L. Hansen and part of CA 926 to the Town of Cassian.

Resolution # 58-2017: Offered by the Supervisors of the Land Records Committee approving the conveyance of part of SU 1009-1 to Brian J. Stefonek.

VanRaalte/Sorenson to approve consent agenda.

52
53
54
55
56
57
58
59
60
61
62
63
64
65
66
67
68
69
70
71
72
73
74
75
76
77
78
79
80
81
82
83

20 Ayes

0 Nays

1 Absent

0 Abstain

X Adopted

by the County Board of Supervisors this 15 day August, 2017.

Defeated

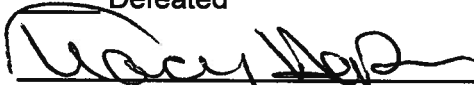

Tracy Hartman, County Clerk



David Hintz, County Board Chair

Exhibit A

Part of PIN SU 1009-1

To: Brian J Stefonik, 7995 County D, Eagle River WI 54521

That part of the 200' strip of land retained by Oneida County in Volume 58 of deeds Page 125 located in the NW ¼ - SW ¼ of Section 35, Township 39 North, Range 9 East, being all those lands that lies east of a line that is 33' east of and parallel to the west line of the NW-SW. Subject to easements, utilities or access of record or in use by others across said lands. The lands to be attached to parcel number SU 1009 and not to be conveyed separately.

See map next page.

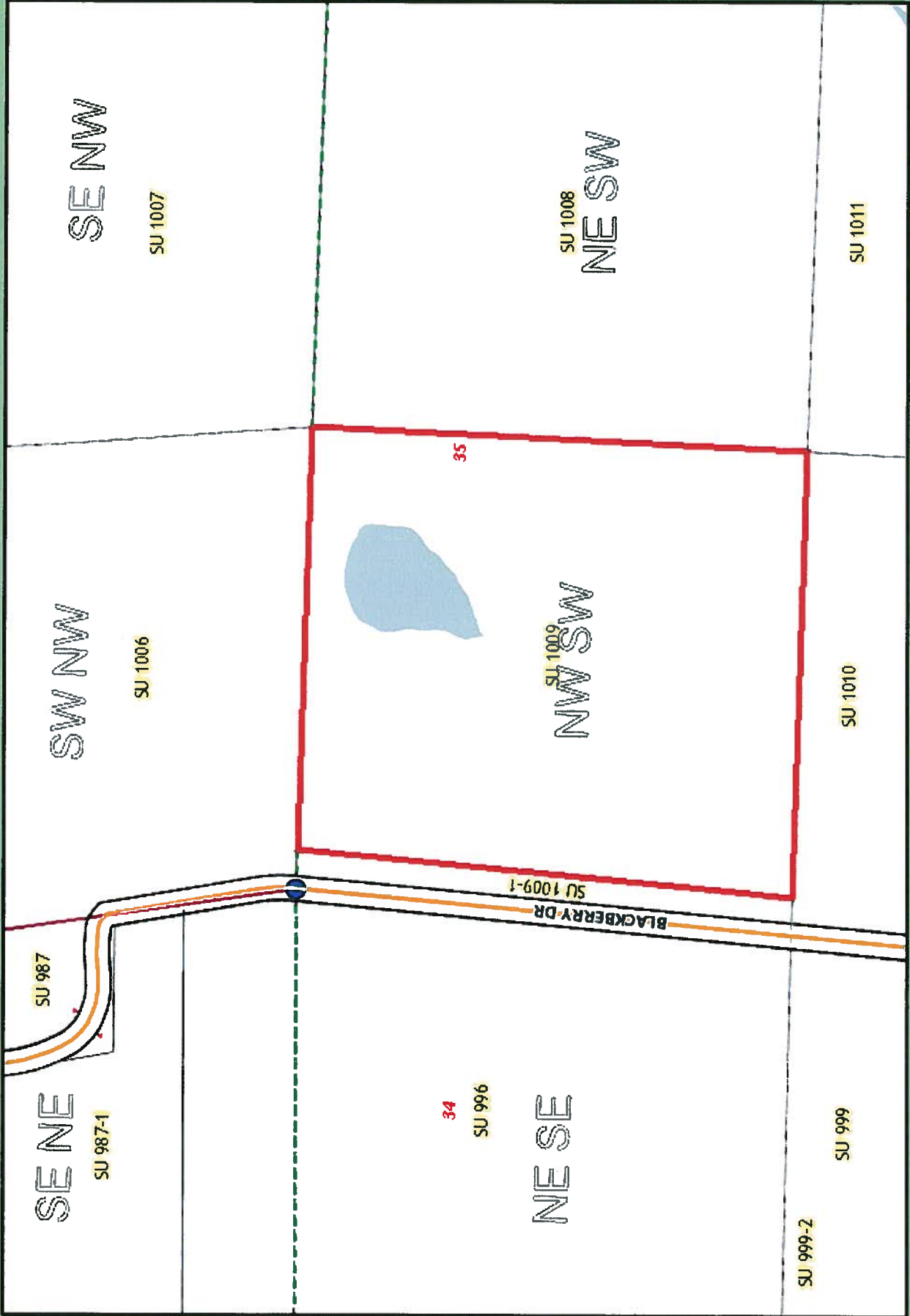

This map is courtesy of the Oneida County Land Information office and is a general sketch of areas in Oneida County. It should not be used to represent surveys of property. See original source documents for more information.

Oneida County, Wisconsin