

ONEIDA COUNTY FOREST FIREWOOD AREA

Compartment/Stand 22/3
 Harvest Area 325 Acres
 Legal Desc. T35N R9E
 Sec. 19 E1/2SE, Sec 20 S1/2
 Sec. 21 SWSW, Sec 29 N1/2NW, NWWNE

Oneida County Forest BMF 2 Hardwood

Tract #5-15
 Town of Enterprise
 Contract No.: 1634
 Contractor: Futurewood
 Date Sold: 5-13-15
 Date Completed: _____
 Contract Length: 3 years

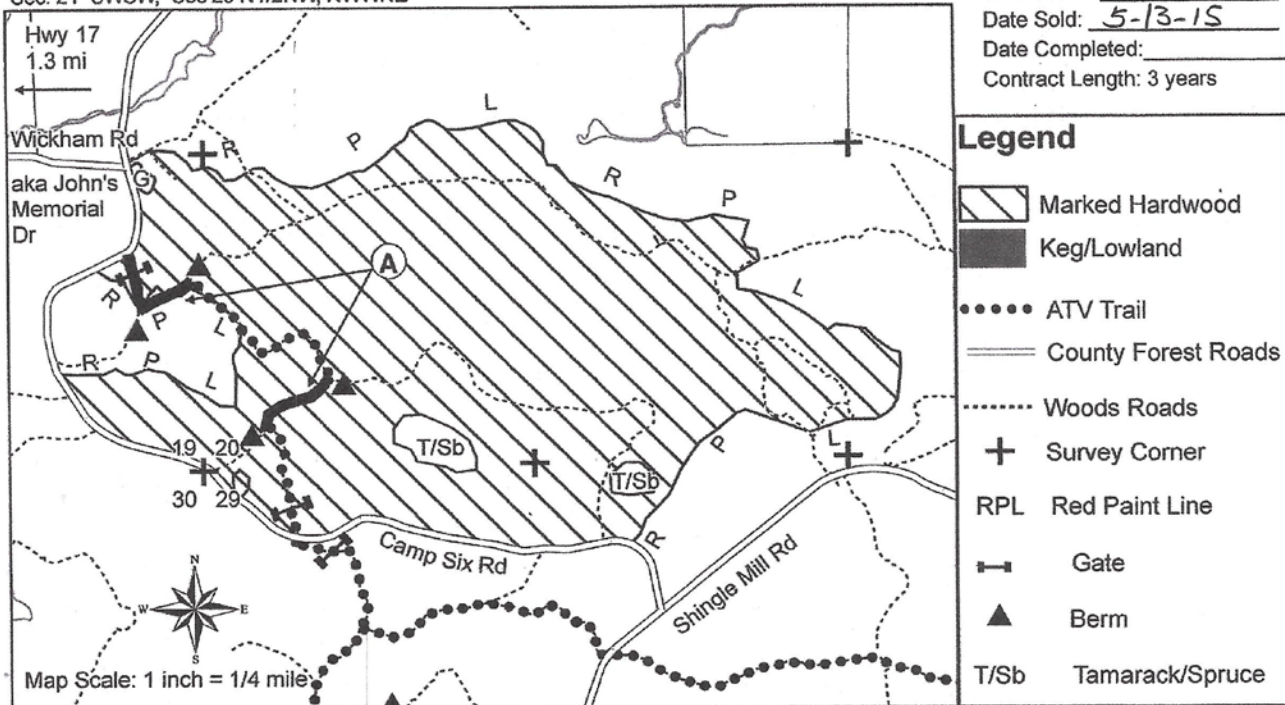

Legend

- Marked Hardwood
- Keg/Lowland
- ATV Trail
- County Forest Roads
- Woods Roads
- Survey Corner
- RPL Red Paint Line
- Gate
- Berm
- T/Sb Tamarack/Spruce

Firewood Harvest Regulations:

Do not cut standing trees, dead or not.

Harvest firewood only from tops and branches of logging debris.

All roads and trails are to be kept free from branches and debris.

If you have any questions, contact Oneida County Forestry Dept at 715-369-6140